TELEPHONE YOUR
News to 205; Business to 206
for Satisfactory Results

The Coshocton Tribune

THE WEATHER
OHIO—Unsettled weather with snow or rain Sunday and probably in south portion tonight. Not much change in temperature.

FULL INTERNATIONAL NEWS SERVICE NEWS REPORT — AND TIMES-AGE — CIRCULATION BOOKS OPEN TO ALL

VOL. XIV, NO. 98. — SATURDAY EVENING, DEC. 9, 1922. — THREE CENTS

BURNED CITY HOPES TO BE GREAT HARBOR

Citizens Of Astoria, Ore., Meet And Pledge Best Efforts To City

FOOD NOW ARRIVING

Two Thousand Homeless Are Cared For—Fire Believed Incendiary

ASTORIA, OGN., Dec. 9. — Out of adversity and from the charred smouldering ruins of the $15,000,000 fire which swept thirty business blocks will today be fashioned the plans for a greater Astoria.

Incendiarism is believed to have been responsible for the fire and a searching investigation is under way to determine those responsible.

The city by the sea, founded by John Jacob Astor, American merchant—is preparing to rise from its ashes and to become one of the great harbors of the Pacific coast.

This morning citizens after a day and a night of terror and sorrow, met in the fire-licked city hall and pledged their hearts and worldly goods for the relief of the destitute and rebuilding of the town.

Ready cash and bread—shipped here by Portland bakers are filling the most needed wants. All local bakeries were consumed by the hungry flames.

Relief organizations are caring for 2,000 homeless people. Soldiers from Fort Steens are guarding the ruins from looters. The curious are pouring into town by hundreds from surrounding communities.

EDUCATION WEEK IS SUBJECT OF MANY ADDRESSES

Education Week in Coshocton, which was from December 4 to December 9, was a success to the organizations and persons interested.

A number of appropriate addresses were given thruout the week at fraternal meetings in this city. Splendid addresses on education were given by the following: George D. Klein, at K. of P. hall; Dr. J. E. Foster at Moose hall and Masonic Temple; Rev. W. B. Winters, to the Kiwanis club meeting; Joseph Shepler to the Rotarians at their meeting, and Thomas Wheeler at the Elks' lodge rooms.

Superintendent O. B. Clifton and County Superintendent L. C. Shaw, reported Saturday that the visits in the grades in town and in the county exceed those of any time previously.

"The American Legion of this city is ready at any time to assist the local schools in any educational movement they formulate," Commander Samuel J. Cardwell, Saturday.

LUL HUSTON ASKS DIVORCE, CUSTODY OF TWO CHILDREN

Lulu Huston has filed a suit in probate court for a divorce from John Huston. Extreme cruelty and gross neglect of duty are charged against the defendant in the petition filed.

They were married October 3, 1912 and have two children, nine and seven years of age. The plaintiff says she has been obliged to work in factories to support herself and the children.

In her petition she states that the defendant was arrested on charges of intoxication and resisting an officer, October 27, 1922, and that he was sentenced to the Franklin-co workhouse upon his conviction. Since then they have lived apart, the plaintiff says.

She asks custody of the two children and alimony, in addition to divorce. Lloyd S. Leech represents the plaintiff.

IS SERIOUSLY ILL

Mrs. John McDonald, aged lady, of Conesville, is confined to her bed suffering from senility. Since the death of her husband which occurred a year ago Mrs. McDonald has been slowly declining in health.

TEACHER TORN FROM BRIDE AS BIGAMIST

Professor Ralph French, 26, of Mountain View, N. J., is the principal figure in a bigamy case that has aroused New Jersey. He was arrested while on his honeymoon with Mrs. Frances Tyack French, on charges preferred by Mrs. Helen Bryant French, of Dover, N. J., who declares she is his legal Wife No. 1 and that he has never obtained a divorce. His brother, Andrew French, school principal, of Montclair, N. J., is held as an accessory to the alleged bigamous marriage.

SCIENTISTS PHOTOGRAPH SOLAR ECLIPSE TO TEST EINSTEIN'S RELATIVITY THEORY

By W. B. CAMPBELL,
Director Lick Observatory, University of California, and head of Crocker Expedition to Australia to record total eclipse of the sun.

SAN FRANCISCO, Dec. 9.—The observing station selected for the total solar eclipse of September 21 was Wollal, a combined post and telegraph office on the northwest coast of Australia a mile and a half inland from the "Ninety Mile Beach." The inhabitants of the Wollal region, say 300 square miles in area, consisted of six white men, several scores of aborigines (blacks) and some tens of thousands of sheep.

The tides on the Ninety Mile Beach have a range of 26 feet and Wollal was announced, two years ago, to be hopelessly inaccessible. On that account the expedition from the Greenwich Observatory went to Christmas Island, a thousand miles west-northeast of Wollal.

The conditions at Wolial were so promising, however, that I was most anxious to send an expedition to that point. In the past 25 Septembers rain had fallen at Wollal only twice and then in minute quantities; the eclipsed sun would be high in the sky; and the duration of totality would be longer than at any other possible observing station—five minutes and nineteen seconds, an unusually long eclipse.

Last year I suggested to Father Pegot, a well-known astronomer in Sydney, that it would be fine if the Government of Australia should de-

(Continued on Page Three)

WILL ASK RULING ON 4YR. TERM LAW FOR COMMISS'N'RS

COLUMBUS, Dec. 9. — Secretary of State Smith has announced his intention of asking Attorney General Price for a ruling on the constitutionality of the law, enacted a couple of years ago, providing four year terms for county commissioners.

Secretary Smith's request will be posed upon a protest, filed with him by Attorneys H. S. Ballard and J. B. Ford, Columbus, representing a committee of county commissions who were defeated for re-election last month.

The protest claims the law is unconstitutional because it prescribes that the successful candidate at the 1920 election who received the least votes should serve for less than two years and be a candidate for election to a four year term this year. The protest further claimed there was no opportunity to vote for any of the 1920 candidates for definite terms.

PROGRESSIVES ARE GATHERING FOR THE SECOND CONFERENCE

CLEVELAND, Dec. 9. — Leaders of progressive political thot from all parts of the United States, from the so-called conservatives who wish to work within the lines of the established political parties to the radicals who would at once organize a new political party, in which would be amalgamated the farmer and the worker, are already beginning to reach Cleveland today for the second conference for progressive political action which opens a two-day session here Monday.

The backbone of the movement, which takes a great deal of the credit for the overturn in the recent election is furnished by the sixteen standard railway unions and the United Mine Workers of America.

Progressives among farmers, such as the Non-Partisan League, also will have a representation at the parley as will the Socialist party.

William H. Johnston, president of the machinists union, who had a large hand in directing the recent shopmen's strike, will preside.

CHARITIES PLAN FOR CHRISTMAS

The board of trustees of the local Associated Charities will meet at the Carnegie library on Monday evening at 7:30 o'clock. At this meeting the members will formulate their plans for their charity work during Christmas time.

Wild, Wild Wildcat

NEW YORK, Dec. 9. — "He'll cause the Germans more trouble than Clemenceau," said a longshoreman on the local docks recently when an exceptionally wild wildcat was lowered into the hold of the Hansa, Hamburg-American liner destined for Bremen. The cat was consigned to the Hagenbeck Menagerie in Hamburg.

DEMOCRATIC CLUB ENTERTAINS FOR MRS. A. V. DONAHEY

In honor of Mrs. A. V. Donahey, wife of the governor-elect, of New Philadelphia, the members of the Ladies' Democratic club, of Newcomerstown, entertained with a banquet and program at Fred Smythe's restaurant, Bridge-st, Thursday night.

A delicious three-course dinner was served to sixty members of the club and guests. The tables were tastefully decorated with beautiful roses, carnations and ferns.

Following the dinner period, the evening program began. Miss Sue Alberson, member of the county and state Democratic executive boards, delivered the principal address. She spoke at length on, "Women in Politics." The address was interesting and appreciated.

Other interesting addressess followed that of Miss Sue Alberson's. President of the Ladies' Democratic Club, Mrs. Baxter, spoke on, "Why it is Necessary to Organize Politically. Those who responded and gave talks were: Mrs. Anna Patterson, first vice-president; Mrs. Rufenach, second vice-president; Mrs. Christa Beers, third vice-president; Mrs. Merle Tufford, 4th. vice-president; Mrs. Hazel Crater, corresponding secretary; Mrs. Margaret Whiting, recording secretary; Mrs. Pearl Murphy, treasurer and Mrs. Sarah Gold and Mrs. Berry. Mrs. J. V. Shaw, of Newcomerstown, acted as toastmistress.

The affair was considered a big success.

GASOLINE TAX OF THREE CENTS PER GAL'N FOR ROADS

COLUMBUS, Dec. 9. — A gasoline tax of 3 cents per gallon, estimated to raise about $6,000,000 annually, for use in rebuilding roads is favored by State Director of Highways Herrick.

He declared that many improved roads will have to be reconstructed in the near future and said such roads should be rebuilt in such a way that only a nominal maintenance would be required.

Director Herrick said the large mileage of the cheaper types of hard surface roads is responsible for the fact that the states highway maintenance fund, derived from auto license fees and totalling about $3,500,000 annually, is becoming inadequate.

JAP APPROVES OF INDIANAPOLIS CITY PLANNING SYSTEM

INDIANAPOLIS, Dec. 9. — Since this city has adopted the report of its plan commission calling for many fundamental changes in its natural growth and development, inquiries have been received from officials in cities of all parts of the world by Lawrence V. Sheridan, secretary to the commission.

The following letter came from Dr. Usaburi Takahashi, director of the Japanese Landscape Association:

"Dear Sir:

"How do you do? I am glad to have an opportunity to write to you. I have been there to study the city planning of the cities in the United States. But I am very sorry that I had not the time to visit the nicest city in the world—Indianapolis. But I can't help to know about the city planning about your city. Would you kindly send me the pamphlets which describes about the city planning of your city, if you have? I am now on board to Japan, and I will be my home on the 27th inst. So I have put my address in this envelope, hoping your health. Yours truly.

"USABURI TAKAHASHI."

OFFER NEW CHANGE IN SUBSIDY BILL

WASHINGTON, D. C., Dec. 8—The proposed Lenroot-McNary-Willis substitute for the Madden amendment to the ship subsidy bill may be accepted by the administration as a basis of compromise, Senator Curtis of Kansas, the Republican whip, indicated today.

The Madden amendment adopted by the house and rejected by President Harding required direct congressional authorization for all appropriations to the shipping board.

The subsidy only restricts the board by requiring it to obtain the sanction by congress for increases in the original subsidy.

FUR BEARING TREE ALSO AN APIARY

Did anyone ever hear of an "Apple" tree bearing coons, flying squirrels, gray squirrels and honey?"

According to the story told Friday by Hugh Hay, Mulberry-st, a local hunter, a leaning white oak bee tree on the Lewis Apple farm, Bacon Run, bore two coons, a number of flying squirrels and gray squirrels and honey. The honey was in the top of the tree.

Hugh's dog, "Sport," treed the two 'coons. When the tree was cut down the hunters caught the two 'coons, released the squirrels, ate some of the honey and returned home, calling it a good night's hunt.

COSHOCTON MAN IS WITNESS OF WILD BOOM IN ARKANSAS

Tales of an oil boom that rivals the wildest in all history of the industry were brot back from Arkansas this week by James Preston, south Fourth-st, who has returned from a business trip thru southwestern states for the Coshocton Specialty Co.

The new field has been developed around a small hamlet called Smackover, south of Little Rock, since November 1 when a huge gusher was brot in. Since that time, Preston says, the population of the hamlet has grown from 21 souls to 12,800 on November 29, and much more today.

Land that sold for $5. to $20 an acre in the center of what is now the new field, is bringing from $500 to $3,000 an acre as it changes hands rapidly in speculation. The area of the field is approximately 50 square miles.

Wells already brot in run from 10,000 to 45,000 barrels a day, and others are being feverishly sunk by all the men and materials that can be rushed to the scene. Storage facilities for the oil are far from adequate and much of the natural oil is lost. One well that is estimated at 30,000 barrels a day is on fire, and every effort to extinguish it has proved futile. It is said that a newspaper can be read at night 15 miles from the flames that shoot 300 feet in the air.

The Smackover field is an extension of the El Dorado field, and it is in control of the Standard Oil, Sinclair, Humphreys and other big companies. Preston says there is no chance for the little fellow to get a slice of the profits expected, unless he speculates in land. The oil is being carefully monopolized by the trustees, and the product of private wells can not be sold except at the terms of the trusts, who already have more than they can handle with the limited pipe lines, storage tanks and railroad facilities.

VIRGINIA-TP AND THIS CITY TO PAY HIGHEST TAX RATE

The city of Coshocton and Virginia-tp will have the highest rate of taxation to pay next year, C. B. Bechtol, county treasurer announced Saturday.

These two districts will pay 24.8 mills.

The lowest rate to be paid in the county, will be paid by residents of Pike-tp. The rate there is 15.2 mills.

Special school levies made the city and Virginia-tp levies the highest. In Virginia-tp a total levy of 7 mills is made for school purposes.

The city is obliged to pay 4.8 mills for school purposes, in Tuscarawas-tp, and has an additional levy of 5.6 mills in the city, making a total of 10.4 mills.

The county duplicate has not been completed by the county auditor. After its completion it must be transferred to the books of the county treasurer. For this reason no taxes are being received by the treasurer yet. Ordinarily taxes are received in December. The treasurer hopes to have his books ready so that tax payments may be received the first of the year.

AUXILIARY MEET

The Woman's Auxiliary of the American Legion in this city will meet in regular business session at the Ralph Courtright rooms, Main-st, Monday evening at 7:30 o'clock. Following the business session a social time will be enjoyed.

TOO YOUNG, BARRED FROM HIGH SCHOOL

Arthur Gottesman, eight years old, of Atlanta, Ga., has qualified for admittance to the boys' high school there, but has been barred, as he is considered too young. He must spend several years in idleness, waiting to be taken in.

KNIGHT HAS HOPES G. O. P. WILL YET DEVELOP STREAK OF PROGRESSIVE POLICIES

Sees No Hope For People In Democratic Party And Advises Public To Keep Eye On Hank Ford, Presidential Possibility

CLEVELAND, O., Dec. 9. — "I would like to se the Republican party rededicate itself to the service of the people; part company with the groups and special interests who have discovered that it is easier to have the government rob the people thru taxation and then rob the government by legislation; free itself from its bosses and demonstrate its strict adherence to the constitution; refuse to appropriate a single dollar not absolutely needed to pay the expenses of legitimate government and thus get back to first principles," Congressman Charles L. Knight, of Akron, declared in a statement made public today, in which he said that he was not trying to promote a third party in Ohio or elsewhere.

"I can see no reason why the Republican party should break up the dishes and quit housekeeping," Congressman Knight said. "However, if it continues the course for which it is now heading, it will have its pants paddled off in 1924."

At the same time, as Knight sees it there is no hope for the people in the Democratic party.

"It would do the same things we are doing, only more of them, and it would do them even worse," he continued.

"All of the nation's troubles are the result of taxation," Knight said, "Yet neither party is proposing to lessen them. The row is over whom we will plaster with them next."

A progressive, he conceives to be the American who would use the same common sense and the same common honesty in public affairs that he would in his own business.

He declared his willingness to "co-operate with any group or bloc, or even blockhead who has that idea in view."

The danger to the Republican party, as seen by Knight, lies not so much in the formation of a new party as in the emergency of some individual who has the confidence of the people as outright independent. Men who might thus emerge are listed as Borah, Johnson, or LaFollette, altho doubt is expressed whether any one of this trio would stand for the presidency on such

(Continued on Page Six)

BEER WITH 'KICK' CAUSED IT ALL

CLEVELAND, O., Dec. 9—Fate dealt two hard blows to Philip Cersola, Youngstown, both in the same place, the last today.

Recently the government confiscated his machine, because they found a little beer in it above the Volstead limit. Philip, however, decided to buy his car back when the government held its auction. Today he arrived a moment after a stranger had purchased the car sight unseen for $290. Cersola opened private negotiations with the new owner but didn't make a deal, as the purchaser wanted a profit of $510 on his purchase.

A slight accident to another machine in which Cersola was riding to the sale delayed his arrival.

FRIENDS OF CLARA PHILLIPS QUIZZED IN NEW SEARCH

Mrs. Obenchain And Fugitive's Husband Are Questioned Again

LOS ANGELES, Calif., Dec. 9.—Virtually starting from the ground and working up, a brand new search was started today by Sheriff William I. Traeger and his deputies for Clara Phillips, convicted "hammer murderess" and a fugitive from justice who since early Tuesday has played a game of "hide and seek" with the officers.

Convinced the former chorus girl was given "inside" as well as outside assistance in effecting her flight from jail, Sheriff Traeger ordered an entirely new probe. After giving directions that all jail authorities under whose jurisdiction Mrs. Phillips came, make a detailed account of her actions several days before her delivery, and of friends who visited her, Sheriff Traeger left for San Francisco on an entirely new phase of the case. What the new trial is, was not made public.

In the new investigation of the "Tiger woman's" jail delivery, several friends of Mrs. Phillips as well as acquaintances of her husband Armour L. Phillips, were to be recalled today for further questioning and explanation of their actions for some days before and since the daring woman got away.

Chief among these are Phillips and Mrs. Madalynne Obenchain.

With a hammer equipped with an adjustable fulcrum that an Oregon man has invented nails of all sizes can be withdrawn from wood without bending.

LABOR BOARD MUST GO, SAY G. O. P. HEADS

Scheme Of Mediation In Rail Disputes Tossed on Junk Heap

SENATE IS JAMMED

Harding's Recommendations Believed Good If They Could Be Followed

WASHINGTON, Dec. 9.—The sentence of death has been passed on the railroad labor board, but it appeared certain today there will be a stay of execution for at least a year.

Republican leaders of all shades of opinion in congress today agreed with President Harding that the storm-tossed board, as at present constituted has outlived its usefulness.

A careful survey of the existing situation in congress disclosed to leaders that there is but slight hope of carrying out between now and March 4 more than a small part of the far-reaching recommendations made by President Harding in his message.

The house, under pressure, could accomplish the major part of the program, but it would avail nothing because of the log jam in the senate.

Next week the senate becomes embroiled in the fight over the Harding-Lasker ship subsidy bill. The result is in doubt, with a few wavering votes holding the fate of the bill. But the fighting is certain to be prolonged and bitter. Senate leaders privately expressed the opinion today that if the senate could be whipped into passing the ship subsidy bill and the ten big supply bills in the ten working weeks that remain before March 4, they would be well satisfied.

If the president's program is to be carried out, it would apparently necessitate an extra session of the 68th congress with its reduced Republican majorities immediately after the expiration of the 67th congress, March 4.

President Harding is not in favor of an extra session this coming year. He says he believes the country is tired of congress and is deserving of a good, long rest.

Nevertheless the president's message will be made the main reason for a drive to force an extra session. LaFollette and the other progressive leaders will conduct the drive.

The urgent need for the settlement of the industrial, agricultural and rail situation demands speedy action, they claim.

It may be possible, administration leaders said today, to carry out in the next ten weeks portions of the president's program dealing with agricultural relief, thru extension of the farm credits, and also the constiutional amendment prohibiting child labor. The opposition to these parts of his program is insignificant.

No attempt, however, probably will be made to open up the railroad situation. Senator Cummins, Republican, of Iowa, author of the transportation act, said today he would introduce no legislation in the present session to abolish the labor board.

COMMUNITY MEET IN GRANGE HALL, MILL CREEK TWP.

The Mill Creek-tp farm bureau, churches, schools and grange will join in a community meeting to be held in the Mill Creek Valley grange hall Thursday evening, December 14, beginning at 7:30.

Presentation of the township program of work, made up by the leaders of the township, and an illustrated lecture by the county extension agent will feature the program.

The complete program is as follows:

Opening song—"Work for the Night is Coming."

Invocation, the Rev. Mr. Beer.

Recitation, Thelma Lowe.

Presentation of plan of work, G. C. Musgrove, county extension agent.

Vocal duet—"In the Garden."

Community address, Rev. Beer.

Reading, Bernice Martin.

Illustrated lecture, G. C. Musgrove, county extension agent.

Closing song—"America."

Interurban Airplane System Italian Plan

ROME, Dec. 9. — The Italian authorities are considering a scheme to link up the principal cities of Italy by air.

Big two-deck planes will be used if the scheme takes shape and comes into effect.

Traveling Around U. S. Broke, But Doesn't Beg

ELYRIA, O., Dec. 9. — Leonard Day, who is traveling around the rim of the United States, under agreement that he does not have a penny in his pockets and will not ask for lodgings or food, was entertained by city firemen here.

NewspaperARCHIVE®

THE COSHOCTON TRIBUNE and TIMES-AGE
Entered as second class matter at the postoffice at Coshocton, Ohio.
Published each evening and Sunday morning by The Tribune Company.

RATES OF SUBSCRIPTION

In City, By Carrier
Per Week ....$ .15
Per Year 7.00
By Mail
One Week .... .15

Four Weeks .... .50
Nine Weeks 1.00
Six Months 2.50
One Year 4.50

ROBERT E. WARD, INC.
Foreign Advertising Manager
Western Office: Brunswick Bldg. 501 Fifth Ave., New York.
Eastern Office: Mallers Bldg. 5 S. Wabash Ave Chicago.

Member Audit Bureau of Circulation
Select List of Ohio Daily Papers
Ohio Associated Dailies

FULL I. N. S. DAILY PRESS REPORT

Articles for Peoples Forum Limited to 600 Words

Prussianizing The Universities

THE action of President Burton of the University of Michigan in ordering the dismissal of a student for writing a favorable review of John Kenneth Turner's book, "Shall It Be Again?" has brot the American university in the spotlight again. When an American book, which has received favorable reviews in such standard periodicals as the Nation and Foreign Affairs of London, cannot be approved in a student periodical we can understand how rapidly American education is being Prussianized.

It is reported that the president endeavored to persuade local newspapers from giving any publicity to the affair. This of itself is significant. Thot controllers never welcome publicity. Like bats they prefer darkness to the light. This secrecy regarding the affair was extended to the student publications, according to report, but whether muzzles were also ordered for the students report sayeth not.

To the credit of the chairman of the war veterans' organization of the university, he has expressed disapproval of the summary dismissal of the offending student and in this he has the support of quite a number of students. The president, however, displayed childishness by writing a review of Turner's book for a student publication with the view of taking the curse off the first criticism.

The United States has had so much of this in its universities that they are coming to be viewed as extensions of the business of the private contributors to "education." The clammy hand of organized greed has undoubtedly intimidated free inquiry and expression of opinion in many of these institutions.

During the World War there was much contempt expressed for the German university professors who sent a manifesto to the world justifying German imperialism. There is no difference between these servile spokesmen of the German Junkers and those of the American type. Intellectually they belong to the same class.

A Contemptible Diplomatic Code

A BRITISH authority on imperialism once wrote that diplomats often practice "a code of immorality which would not be tolerated for a moment in private life," and that some "commit acts the meanness of which would make any gentleman kick them out of his back door." This statement is apt in connection with the recall of an American consular official in Mexico City following the publication by The New York Call of a letter of his reflecting on the Government of Mexico.

In the present instance, we have an American official secretly inspiring propaganda against a friendly government. In private life, this violation of the hospitality of a friend is considered a piece of contemptible treachery. It forfeits not only the friendship of the one who is the victim of the treachery, but the confidence of all other friends as well.

Yet this dirty code is observed by the big powers against weaker neighbors. It is a onesided standard, formulated by bullies. For example, an American official in England would not think of reporting to the State Department of "insidious Bolshevist influence which is sweeping thru" England and urge his government to begin a propaganda campaign against that nation. One bullying power respects other bullying powers. But what they do not do against each other they have no hesitation in doing to weaker powers.

The fact that Bushnell has been recalled at his own request is a confession that his conduct cannot be defended by any code of ethics that decent men and women observe. Back of this conduct, of course, is the interests of American petroleum investors who seek to dictate the kind of constitution and laws the Mexican people may have.

The comment of Senator Ladd on this affair is pertinent when he states that "the American Department of State has entered upon a course of secret imperialistic diplomacy similar to that which plunged Europe into the World war in 1914." It is ranging, and justly ranging all Latin-Americans against what they call "the Prussians of the North."

Let Them Come In

WHEN an American immigration law designed to keep out undesirables forces us from the honorable and traditional American policy of making our land a haven for the wronged and the oppressed of the Old World, something has gone out of the life of the nation that can only be restored by a return to the noble customs of the past.

On this point The Nation aptly said last week that "If every congressman and every senator could talk five minutes to one of the Armenian or Greek refugees who are in a fair way of being deported back to homelessness because of the mechanical application of our quota law, we think there would be a unanimous vote in favor of the proposed bill permitting entry of refugees from the disaster-countries who have relatives in this republic ready to support them.

"There are, it is estimated, a million Christian refugees from various parts of Turkey now herded into the AEgean Islands or into Greece; this country is about to raise some millions of dollars for their relief. Is it not absurd that when some of these miserable folk finally come within sight of Manhattan Island and of the homes of their kinspeople, they should be ordered deported because, forsooth, the quota of 318 per month—or whatever it may be—from their particular birthland had already been filled? And that their kinsfolk, who are forbidden to take them into their homes here, should be invited to help provide food for them after they have been deported?

"These people have no homes to return to; their homes have been burned, as in Smyrna, or they have, as with the Christian peoples of Thrace and of Anatolia, been virtually exiled by a hostile Government—and the United States, once proud to think itself the "refuge of the oppressed," is the one land in the world which refuses to let them land upon its shores. No Congressman could look those refugees in the eyes and then vote to ship them back to hunger and desolation.

Over The County

TRINWAY ROUTE 1

Mr. Amrine, of Zanesville, has installed a lighting plant for John McGee. The house and all the outbuildings are lighted. Mr. McGee also had cement walks put in around the house recently.

William and Mrs. George Segrist, Miss Mary and Master Robert of Coshocton, spent Thanksgiving here and enjoyed a turkey dinner.

Mr. and Mrs. Frank Martin of Coshocton, spent Thanksgiving with Mrs. Mollie Smith and daughter Rachel.

Mr. and Mrs. Willard McConnell and children, of Akron, and Mr. and Mrs. Waldo McConnell and children, of New Castle, spent Thanksgiving with Mr. and Mrs. H. E. McConnell.

The Howard Segrist family spent Thursday evening with the Elmer McConnell family.

The Howard Segrist family spent Sunday with relatives in Coshocton.

Mr. and Mrs. Alex. Park had as their dinner guests, Thanksgiving, Mr. and Mrs. Fred Atwood, Mr. and Mrs. Earl Park, Mr. and Mrs. J. W. Ensley, son Corwin and daughter Florence.

The schools will hold a Sing in Wakatomika grange hall, Friday P. M. Dec. 8.

The schools held a Sing in Wakatomika grange hall, Friday P. M. Dec. 8.

Chalfant revival meetings began December 3.

Clarence Perry and Gene Phillipps, students of Asburry College, Wilmore, Ky., came home for the funeral of Clyde Perry and remained to make a short visit with home folks.

Mr. and Mrs. Henry had as their dinner guests on Thanksgiving, Mr. and Mrs. J. F. McGinnis and son, Robert, of Zanesville, Mr. and Mrs. C. O. Croy, of Columbus, Mr. and Mrs. C. V. Croy and son David, Miss Wilma Bryon, of Dennison, and Miss Ruth Hatton.

Miss Margaret Dickerson, of West Lafayette, spent a few days last week with home folks.

Mrs. Jack Berleen, of Coshocton, who is a trained nurse is taking care of her grandmother, Mrs. Wallace, who is confined with appendicitis to the home of her daughter, Mrs. J. F. Dickerson

Rev. Fred and Rev. Melvin McConnell visited their mother, brother and family, recently

C. V. Croy made a trip to Chicago, this week in the interest of the club work.

Rev. Summerville of Conesville will preach for Rev. Perry at Chalfant church, Wednesday evening.

Mrs. Alex. Park received word, Wednesday morning, of the death of her sister Miss Charity Norris, of Canal Lewisville.

BACON

Wayne Duling spent Friday afternoon with Willard Hart.

Annabelle Wiseman called at the H. D. Fowler home, Saturday afternoon.

Mrs. Stella Jones and daughter Mildred called on Mrs. H. D. Fowler and daughter Nellie, Friday evening.

Henry Apple called on William Hart, Sunday afternoon.

Mr. and Mrs. Bert Stuckum and son Carl and Mrs. Katie Hahn, Mr. and Mrs. William Myers, Annabelle Wiseman and Mildred Jones, were Sunday afternoon callars at the Henry Apple home.

H. D. Fowler spent Sunday with his son Ray Fowler and family at Tobosco.

Mildred, Helen and Geneva Apple, spent Sunday afternoon with Mildred and Glena Baker.

Mr. and Mrs. James Kinner and daughter Katheryn spent Sunday evening at the H. D. Fowler home.

Wayne Duling resumed his studies at Bacon Run school, Monday morning, after being out six weeks with a broken ankle.

Mr. and Mrs. Marion Tyson called at the Henry Apple home Monday afternoon.

W. A. Fowler, of Plainfield, was a Bacon caller, Wednesday forenoon.

H. D. Fowler spent Wednesday afternoon in Plainfield.

The B. B. B. sewing club met, Wednesday afternoon, with Mrs G. S. Sicker. A delightful time was enjoyed by all present, and arrangements were made for an oyster supper and Xmas tree to be held during the holidays. Delicious refreshments were served by the hostess to: Mrs. Rebecca Halisy, Mrs. James Kissner, Mrs. Henry Apple, Mrs. Chas. Jones, Mrs. W. Wiseman, Mrs. Chas. Cross, Mrs. William Hart and Paul, Pauline, Katherine and Edward Apple, Annabelle Wiseman, Kathryn Kinner, Carl Sicker and the hostess. The next meeting will be held with Mrs. Rebecca Halisy, Dec 20.

An old-fashioned dance was enjoyed by about 50 people at the Henry Apple home, Thursday evening.

Newcomerstown Route 3

Charles Newton, of Akron, spent a few days, last week, with his parents, Mr. and Mrs. Samuel Newton

William McCune, daughter Nora and son Loraine, spent Sunday with Foster McCune and family, of Isleta.

Mr. and Mrs. Frank Rehard and Miss Margaret Patterson of Newcomerstown, Mr. and Mrs. Ervin Rehard and children, of Adams..., and Carl Bowers, spent Sunday with Alfred Rehard and family

Mrs. Charles Harstine and daughter Frieda visited friends in Isleta, Wednesday

Mrs. Samuel Newton called on Mrs. Alfred Rehard Wednesday

Warner Mariatt made a business trip to Dennison, Saturday

Several farmers in this section are busily engaged in hauling bank props

Vernon Rehard of Dennison, is spending a few days with home folks

ORANGE

Mr. and Mrs. ... C. Vittetoe visited Sunday, with Mr. and Mrs. E. E. Gay and family, of Uhrichsville. Mrs. Gay was formerly Miss Lottie Nelson

Hiram Beall, of West Lafayette is spending a few days with Jess Richmond and family

Mr. and Mrs. Will Darnger and daughter Ina returned, Friday, from a visit with Earl Darnger and family, of Chardon

Harry Geese, of Akron, spent Thanksgiving and the latter part of the week with E. W. Geese and family.

Frank Smith and family spent Thanksgiving with Guy Powell and family, of Coshocton.

Mr. and Mrs. Allen Harstine and daughter Blanche, of Plainfield, and Mr. and Mrs. Ray Richmond, spent Thanksgiving Day with Mrs. Maggie Richmond and daughter Helen.

Harry Aufderheide returned to his home in East Liverpool, after spending a few days with friends here.

Earl Narragon, of Mt. Pleasant, visited at the home of Frank Smith, the latter part of the week.

Mr and Mrs. Welch are visiting with friends in Illinois.

Mr. and Mrs. Frank Geese, of West Lafayette, and Walter Widder and family, of Pleasant View, and Mrs. Maggie Richmond and daughter Helen, spent Sunday with Mr. and Mrs. Ray Richmond.

The revival services here will continue part, or all, of this week.

Mrs. Ernest Berger spent a couple of days, last week, with Harry Lower and family, of Coshocton

Rev. D. A. Keane, of Fresno, spent Sunday at the Daniels-Berger home.

Rev S. M. Firestone, of Bloomville, called on friends here, recently.

Mr. and Mrs. H. F. Davis were in West Lafayette, Saturday.

Miss Helen Richmond and Harry Geese were in Coshocton, Friday.

LINTON MILLS

Mr. and Mrs. E. G. Carr, entertained, Thanksgiving Day. The following enjoyed their hospitality: Mr. and Mrs. Sheldon Green and children, Mr. and Mrs. Hugh Green, Ina Carr, of Miskingum College, and Elsie Carr, of Kimbolton.

Mr. and Mrs. C. M. Osbun and daughter, Laura Ellen, were Thanksgiving guests of Mrs. Anna Loos and family, of near West Lafayette

Mr. and Mrs. Rumley and son, of Cambridge, spent the week-end with Mr. and Mrs. Grant Dean.

Leota Roberts, of Plainfield, spent one night, recently, with Ola Ruby.

Mrs. Patrick Burke left for Cleveland, Tuesday, to spend the winter. Mr. Burke has employment in that city.

Misses Dorotha and Lois Sprague spent a few days, last week, with her grandparents, Mr. and Mrs. Isaac McCallister, of Sand Banks.

Mr. and Mrs. C. A. Harbold and daughter, Evelyn, of Coshocton, were guests of relatives in this vicinity, Thanksgiving.

Mrs Earl Whiteus, of Coshocton, spent a few days, this week, with her mother, Mrs. Sheldon Green and family.

COLLISION STOPS MAN'S ESCAPE WITH FIANCEE'S GEMS

NEWARK, O., Dec. 9 — Mrs. Mary Owens, fifty years of age, widow of the late Sandy Owens of this city and who eloped on last Friday morning in her automobile with W. H. Manning, alias J. J. Dillon, of Columbus, returned home last night from Pittsburgh in company with her son Leslie, whom she had summoned to her aid. The couple were to have been married in Zanesville last Friday afternoon but the ceremony was postponed by Manning who managed to gain possession of the ring and earrings of Mrs. Owens, and in Pittsburgh tried to make his get-a-way in the Owens automobile but collided with another car which made his capture easy for the police there.

Manning was arraigned in Pittsburgh court yesterday on the charge of grand larceny.

POISONOUS BOOZE KILLS TWO IN PA.

SCRANTON, Pa., Dec 9 — Paul Wisneski, 48, hotel man and Joseph Sonnteski, 40, a patron are dead after drinking poison whiskey in a saloon at Dickson City, today.

A sample bottle of liquor was left at the hotel this morning, by a man who said he would return later to close a deal for the sale of a big lot of the liquor. Each man drank one glass of the whiskey. Ten minutes later they fell dead in the barroom. The sample contained wood alcohol

Detectives are searching for the agent fearing he has scattered more of the deadly stuff in other saloons.

PAY COLUMBIA FOR CANAL LAND

WASHINGTON, Dec 8 — An appropriation of $5,000,000 to be paid ... of Columbia brings ... appropriation for the state department for the next fiscal year to $14,821,598, an increase of $2,705,... over the present fiscal year in a bill presented to the house yesterday by the appropriations committee.

The payment to Columbia is the second payment on the account of a treaty settlement in which the United States agreed to pay $25,000,000 for land used in building the Panama canal.

PEOPLE'S FORUM

THE MASTER TEACHER

Editor The Tribune:

Another gift I ask, O Lord,
Discernment let it be,
A light to shine within my soul,
That with it I may see.

I was born a Quaker and brought up in a Quaker neighborhood. For this I have always been grateful. The Quakers lay stress on what they call the "inner light."

Discernment and faith are the eyes of spiritual vision. By discernment may be seen signs and omens and spiritual things, things not written in books, "knowledge never learned at school." Moses of old had a discerning spirit. Joseph triumphed because of discernment. The Master discerned the ways of God and man.

Discernment reads between the lines, It was not born in Missouri. It is "a woman's reason" plus It is the Darvish ointment of the inner age.

The discerning teacher sees beneath the crumpled cap and dirty jacket to the true worth of the boy. Through the fine dress and polished manners of the rich young man the Master saw the one thing lacking. When the widow dropped the single mite into the box he discerned the rest. When Zaccheus climbed the sycamore, his mourner's bench, the Master knew his case.

I think it is Coleridge who speaks of "the harvest of the quiet eye." There are moments when discernment gets in its work: the orator before he begins to speak, the preacher while his congregation gathers, the judge as the criminal takes his seat, the teacher before the class is called.

When be was "set" the Master discerned the needs of his hearers. The seer is your deep discerner. He does not see men "as trees walking," but as spirits going to and fro.

The Master saw this world, not as we see it covered by air, by water, and by rock, but covered by a more precious layer of human souls, and the loving spirit of God hovering over all.

Shakespeare says, There is a Divinity that shapes our ends. We might as truly say, There is an Affinity that shapes our ends. By discernment soul greets soul with a language all its own.

Children, before they are spoiled, are good discerners. No doubt this is why the Master placed a little child in the midst when he wished to teach a great object lesson.

O to learn to unlearn.
To be a child once more,
To rollick in the trundlebed
And romp upon the floor.

C. S. COLER.

JOHNSON-LANDIS SCRAP AVERTED

LOUISVILLE, Dec. 8—A Johnson-Landis conflict has been averted. Baseball men, the few remaining over here following the adjournment of the meeting of the National Association of Professional leagues, asserted that this fact was the most interesting development of the session.

All disturbances relative to where the major leagues will meet seems to have subsided

Judge Landis called a joint meeting for New York next Thursday. Johnson called the annual session of the American league for Chicago next Tuesday That will allow plenty of time for the club owners to make trip to Gotham to confer with the National league officials.

Georgians Decline To Start Anti-Rat Drive

ATLANTA, Ga., Dec 8 Even the blood poisoning, resulting from the bite of a rat on the left eye, was declared on a death certificate to have caused the death of a month old negro baby, Secretary B. S. Barker of the Atlanta Chamber of Commerce, has not made any noticeable progress in his 'Rat-Killing Week" idea Governor Hardwick refused to issue a proclamation setting aside a special week for killing rats, and Mayor Key, of Atlanta, also declined to proclaim a week for the extermination of rats.

ODD CLUES LED TO ARREST OF MURDERER

Crippled Little Finger And Friendship For Landlady Are His Undoing

BETRAYED BY HIS SWEEHEART

"Favorite Roomer" Falls Into Hands Of Police Thru Tip Given By A Friend

AKRON, O., Dec. 8.—A crippled little finger and friendship for a motherly landlady led to the arrest of Fred McBride, former Akron boy, sentenced recently to life imprisonment in Milwaukee, Wisconsin, for murder.

McBride was captured by Detective Stephen McGowan and Sergeant Sam Williams on a farm near Kent, Ohio, fifteen miles north of Akron, following a peculiar series of events.

Slew Companion.

McBride killed Eddy Thielen near Milwaukee in December, 1919. The two were riding at dusk in Thielen's auto. When at the city limits McBride drew a revolver and fired a bullet through his companion's head. He then stripped the body and buried it at the edge of a stream, returned home and informed Thielen's mother that her son had gone to California, after authorizing McBride to sell the car.

McBride fled in the car, but one of his sweethearts upset his plans for hiding. He returned to Akron and sent this girl, at East Troy, Wisconsin, a telegram signed with a fictitious name, announcing that one Fred McBride had been killed here in an accident The girl, suspicious, notified Akron police, who arrested McBride and had him fined in Municipal Court for making a false report concerning himself. Then he went free, no information having been received here regarding the Wisconsin murder.

Deceived Girl.

His continued unfaithfulness further angered his Wisconsin sweetheart, and she tipped off Milwaukee police as to his wheabouts. They in turn communicated with Akron authorities.

In the meantime McBride paid a farewell visit to his kindly landlady to tell her he was going away forever to California, he said With the best motives she asked him where he was working, and he told her he was employed on a farm near Kent. There the police found him, his identification being made complete through his crippled finger, which his landlady mentioned in all innocence when she was asked concerning her former favorite roomer

When the police came on McBride on the farm he was chopping wood, and the officers noticed the crippled finger gripped around the handle of the axe.

BRITAIN'S POLICY ON REPARATIONS IS STILL OBSCURE

LONDON, Dec. 9 — Plans for the week end conference of the allied premiers over German reparations and war debts began to take form today. The first of the premiers to arrive was M. Theunis, of Belgium. Premier Poincare of France, and Premier Mussolini of Italy are expected late tonight.

Great Britain's policy is still obscure, despite the formal announcement by Premier A. Bonar Law, that the British are willing to discuss both debts and reparations.

The whole issue appears to hang upon the program which M. Poincare is bringing with him from Paris. Advices from Paris indicated that the French cabinet is determined that there shall be no concessions to Germany as to indemnity unless it is accompanied by cancellation of war debts.

Due to the fact that Great Britain is already committeed to payment of the $4,277,000,000 owing to the United States, the British premier is in a quandary.

SHOEMAKERS MAY CALL OFF STRIKE

CINCINNATI, Dec. 8—The sixth months' strike of shoemakers may be ended by tomorrow morning, it was stated in union circles today.

A suggestion including a compromise is to be discussed by the various unions tonight The strike has affected practically every shoe factory in the city.

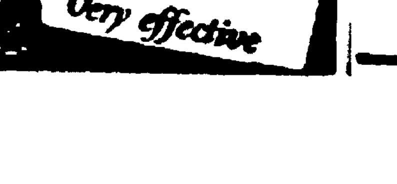

Vogelgesang To Aid Brazilian Navy

This is the most recent photograph of Rear Admiral Carl Vogelgesang, of the American Navy, who has been officially "loaned" to Brazil to aid that nation in reorganizing her naval forces.

BRITAIN TO BUILD TROOP AIRPLANES

Largest Models Will Carry 50 Men With Equipment; Later May Carry 200

LONDON, Dec. 8—Tip-up seats and general luxury will be the keynote of the wonderful new air buses now being built for the British Army.

No more will British soldiers be conveyed weary journeys in dreary troop trains. Henceforward the aerial transport machine will carry a fully-armed platoon of infantry at the rate of two miles a minute.

The construction of the new machines will begin next January. They will be constructed entirely of steel. The fuselage is to be especially roomy. The seats, when not in use, will fold back against the sides of the cabin.

The machines already designed will carry fifty men, with equipment, but those which will follow shortly after will be capable of taking one hundred or even two hundred soldiers. The smaller machines are expected to be in use by the middle of next year.

The craft will be fitted with four 750 horsepower Beardmore engines of the semi-Diesel oil-burning type. These will not only be economical to run, but will greatly reduce the risk of fire.

The present troop-carrying machines in use at Irak are designed for carrying twenty-five men only and consists of four squadrons. The primary use of these monster buses, is, of course, for policing large native areas and quickly quelling insurrections.

APPLY SULPHUR TO HEAL UP YOUR SKIN

Broken Out Skin and Itching Eczema Helped Over Night

For unsightly skin eruptions, rash or blotches on face, neck, arms or body, you do not have to wait for relief from torture or embarrassment, declares a noted skin specialist. Apply a little Mentho Sulphur and improvement shows next day.

Because of its germ destroying properties, nothing has ever been found to take the place of this sulphur preparation. The moment you apply it healing begins. Only those who have had unsightly skin troubles can know the delight this Mentho Sulphur brings. Even fiery, itching eczema is dried right up

Get a small jar of Rowles Mentho Sulphur from any good druggist and use it like cold cream

SAFELY RELIEVES CATARRH OF THE BLADDER
PLANTEN'S C & C OR BLACK CAPSULES
"POPULAR FOR GENERATIONS"
A PREPARATION OF COMPOUND COPAIBA AND CUBEBS
AT DRUGGISTS, or TRIAL BOX BY MAIL 50¢
FROM PLANTEN 93 HENRY ST. BROOKLYN, N.Y.
-BEWARE OF IMITATIONS-

PUT U. S. COIN IN GERMAN BANK; IS BROKE NOW

Ohio Saloonkeeper Deposited $5,000 In Fatherland; Now Amounts To $17

RETURNS HERE ONCE MORE

People Have Lost All Religion, All Political Faith, Says Fred Grueber

DEFIANCE, O., Dec. 8—His $5,000 savings have diminished to $17 because of the depreciation in Germany of money values, Fred Grueber, formerly of this county, has returned, after spending fifteen years in the Fatherland. He is glad to get back to the United States, even though he has to begin all over again, at the age of sixty-two years.

"I first landed in America in 1888, with thirty-five dollars," said Grueber. "Two weeks ago I landed again with thirty-five dollars. But the first thirty-five dollars belonged to me, while the second is what I had left from two hundred dollars borrowed from relatives in this country to pay my transportation."

After operating a saloon in the village of Okolona, Henry County, for twelve years, Grueber went to Germany with more than $5,000 savings and placed the money in a bank, at interest. The money still is in the bank, but is practically worthless.

The $200 sent him to return home on, Grueber said, would have purchased 450,000 German marks. But that doesn't mean much, Grueber added, in a country where shoes cost 10,000 marks; butter, 500 marks per pound, and a pound of coffee costs 800 or 900 marks.

"The German laborer is suffering because he receives only about 90 marks an hour," said Grueber. "Every village and town is printing paper money, and every time the press starts the value of the mark drops

"The people have lost all religion, all political faith and are a disorganized mass, incapable of being governed by any party or political regime now. They have no use for the Kaiser and his crowd. They pay little heed to the existing Berlin government.

"Few go to church. Sunday is not observed. People work and drink seven days each week, in a constant effort either to get something to eat or to drown their troubles in alcohol. The dollar is the sole object of the people, and the old ideas of culture are forgotten," declared Grueber.

Tales of Germany's post war prosperity and rapid industrial recovery are mythical, according to Grueber.

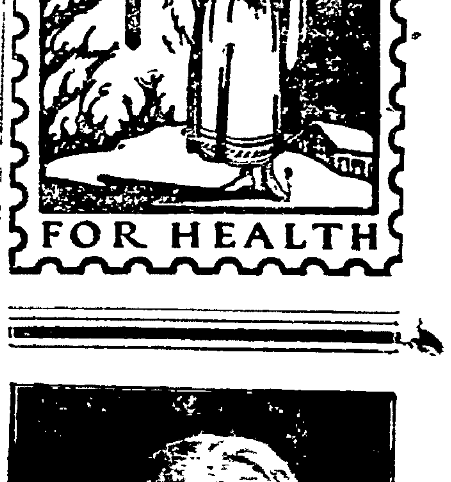

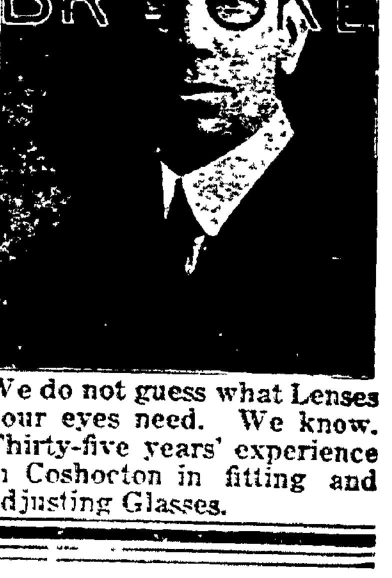

We do not guess what Lenses your eyes need. We know. Thirty-five years' experience in Coshocton in fitting and adjusting Glasses.

EAGLE "MIKADO" Pencil No. 174

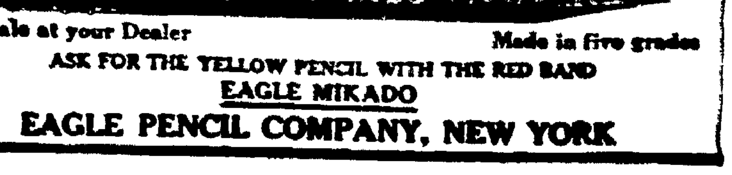

For Sale at your Dealer
Made in five grades
ASK FOR THE YELLOW PENCIL WITH THE RED BAND
EAGLE MIKADO
EAGLE PENCIL COMPANY, NEW YORK

NewspaperARCHIVE® NewspaperARCHIVE®

SOCIETY
Call Phone 205

Mrs. J. E. Fortune was pleasantly surprised Saturday, at her home in Fresno, the occasion being her birthday anniversary.

Following a delightful social evening, a delicious luncheon was served to: Mrs. Fortune, the guest of honor, Mr. and Mrs. Elmer Emerson and family, Mr. and Mrs. Edward Zimmerman and family, Mr. and Mrs. William Dunlevy and family, Mr. and Mrs. John Hardesty and children, Mr. and Mrs. L. W. Fortune and family, Mr. and Mrs. John Thomas and daughters, Wilma and Gladys, Frank Keller, of Columbus, and William Hisel of Kenton.

Mrs. Fortune received many beautiful gifts from the guests.

Mrs. Phillip Stillinger was hostess to the members in the U. and I. sewing club, Thursday afternoon at her home, 633 Pine-st.

Dainty refreshments were served by the hostess to: Mrs. C. L. Ross, Mrs. Stacey Hamilton, Mrs. A. O. Hale, Mrs. William Gamble, Mrs. Ralph Wisenburg, and Mrs. Kliness Foster.

Mrs. Ode F. Neldon and daughter Miss Opal, 616 South Lawn-av, will motor to Columbus, Saturday, to spend the day.

Mrs. E. A. Hoyt, 340 north-st, entertained the Wo-He-Lo club members, Friday evening, at her home.

Thruout the evening, the women knotted a comfort. Later a delicious luncheon was served by the hostess to: Mrs. George Weaver, Mrs. Charles Hoyt, Mrs. Charles Milligan, Mrs. Stanley Smith, Mrs. Albert Cline, Mrs. Robert Douglass, Mrs. Karl M. Johnson and Robert Mellon.

Announcement is being made of the marriage of Miss Lily Kleinknecht, daughter of Mr. and Mrs. Jacob J. Kleinknecht, 139 Mulberry-st, to Howard Osbun, also of this city, which took place Tuesday, December 5, at Wheeling, West Va.

The affair comes as a complete surprise to their many friends who will hasten to extend congratulations. Both young people are very well liked and popular among their friends and associates. Following their return from a honeymoon trip thru the eastern part of the state, Mr. Osbun and his bride will return to this city. They will be at home to their friends in Otsego-av.

Mr. Osbun is employed at the Coshocton Glove company.

Mr. and Mrs. Lloyd Lowery, 410 south Fourth-st, will entertain at dinner in their home, Sunday for the pleasure of Mr. and Mrs. Ragion Hosfelt and children Betty and James.

Miss Mary Criswell, of Bowerstown, O., will spend the week end with her parents, Mr. and Mrs. D. M. Criswell, Orchard-st.

Mr. and Mrs. James Salrin, 834 South Lawn-av, and Mrs. Jack Bontley, 834 south Seventh-st, motored to Steubenville, Saturday, to be guests of Mr. and Mrs. C. L. Bell, over Sunday.

Mr. and Mrs. Russell Powell, 604 Chestnut-st, had as their guests Friday evening, the former's parents, Mr. and Mrs. F. J. Powell, of West Lafayette.

CARD OF THANKS

We wish to thank our many friends for their kind ministrations during the illness and death of our wife and mother, Cora Ann Koch. Especially does this include the neighbors who performed the many necessary tasks in the home, and the others who assisted in the last sad rites, professionally or otherwise. Much consolation was had from the expressions of sympathy extended and the beautiful floral tributes given. Before our sad bereavement we had never quite fully appreciated the wonderful meaning of friendship.

GEORGE KOCH,
ALTA K. SPROULL,
HARLAN C. KOCH.

Grange

KEENE HILL

At a recent meeting of Keene Hill grange the following officers were elected:

Master, O. R. Crawford.
Overseer, Clyde Overholt.
Lecturer, Lloyd Miller.
Secretary, Mary McCormick.
Chaplain, J. N. Wolfe.
Treasurer, Clifford Boyd.
Steward, Charles Karr.
Asst. steward, Porter Richie
Lady ass't steward, Korene Overholt.
Gate keeper, Chas. Hawk.
Ceres, Mrs. J. N. Wolfe.
Flora, Mrs. E. E. Clark.
Pomona, Mrs. Oliver Crawford.
Pianist, Winifred Whittemore.

KEENE HILL

Program for Keene Hill grange for December 8.

Opening song, by grange.
Roll Call—"Christmas Thots."
"Value of Newspaper Advertising in Selling Farm Products," P. B. Adams.
Reading, Gernard Leindecker.
Music, Winifred Whittemore.
"Can Our Wheat Yields per Acre be Profitably Increased by more Attention to Certain Factors? What are these Factors?" J. N. Wolfe.
Choose your own work, Raymond Burrell, Earl Karr and Rollo Miller.
Tell a funny story, Robert Crawford, Fred Eberwine and Clarence Steffee.
Music, Mary McCormick.
Closing song.

SUES 'DESTITUTE' HUSBAND'S ESTATE

CINCINNATI, Dec. 9—Mrs. Rachel Bragg, Ironton, Ohio, filed suit in common pleas court Thursday for $10,650 against the estate of her former husband, Stephen Keyser, dropped dead at a local amusement park last summer in apparently destitute circumstances and later was found to have bonds and cash amounting to $40,000.

She charges that in the eight years they were married she supposed he was penniless and gave him ten of the fifteen dollars a week which she earned in a factory. She obtained a divorce from Keyser in 1914 and is attempting now to recover on the money which she gave him as well as for her services as Keyser's wife.

Old papers at The Tribune office.

CHACOS BROS.
UTAHNA
MONDAY AND TUESDAY

The Big Show Is Here.
WM. F. CODY
Later Known As
"BUFFALO BILL"
An amazing whirlwind of action, romance, super-thrills and suspense!
"IN THE DAYS OF BUFFALO BILL"
DON'T MISS THE BIG
BUFFALO BILL'S
Parade Monday at 7 P. M. By the Improved Order of Red Men and Daughters of Pocahontas.

Eases throats -checks coughs!

Try it
Free yourself from your cough and your cold. Disagreeable phlegm cleared away; scratchy, tender membranes soothed; cough checked; cold broken up. Now, today—ask your druggist for
DR. KING'S NEW DISCOVERY
—a syrup for coughs & colds

Suggestions for Xmas

Sleds
Coaster Wagons
Skates, Ice
Ball Bearing Roller Skates
Aluminum Percolators
Aluminum Tea Kettles
Pyrex Oven Ware
Tools
Flashlights
Pocket Knives
Boy Scout Axes

—Our stock is large, of hundreds of useful gifts. See us before you buy.

—We are now taking orders for Christmas Trees, will have a large assortment to pick from. Phone us your order for Trees.

Brushwood's
Central Hdw. Co.

Dance Frock in Celestial Blue With Silver Ribbon

By MARY BROOKS PICKEN

CELESTIAL blue crepe Roma combines with silver ribbon and tiny chalk-white beads to make this unusually smart dinner or dance frock.

The front and back are ornamented exactly alike with an unusual arrangement of the silver ribbon outlined with beads. The frock slips over the head. A bow of silver ribbon with streamers is sewed at the center-back neck line.

The skirt is of two lengthwise pieces of crepe Roma joined in the front by a ribbon panel. The fulness of the skirt and its length depend upon individual becomingness.

A wreath of silver makes the hair band.

Coral color or pale green would also be good as a foundation color if more becoming than blue.

If an afternoon dress is desired, dull green crepe Roma with bronze ribbon and beads would be attractive; also, black with black moire ribbon and bittersweet red beads makes a smart combination.

QUACK EYE DOCTORS OBJECT OF A DRIVE

CINCINNATI, Dec. 9 — Authorities have launched a campaign against optometrists who are practicing without the state license.

Two arrests have been made which will be used as the basis of a test case of the law enacted two years ago.

MRS. FORD ACCUSED OF MURDER PLOT

DETROIT, Dec. 9—Mrs. May B. Ford, wife of Ney J. Ford, wealthy second cousin of Henry Ford, auto king, broke down completely, when arraigned today to answer a charge that she plotted to have her husband murdered.

Mrs. Ford became so hysterical she was led out. She recovered her composure, returned, and pleaded not guilty in a firm voice.

Judge Marshe fixed her bail at $25,000 and ordered her examination for December 18.

EXILED PRINCE NOW IN PARIS

PARIS, Dec. 8—Prince Andrew, who was exiled from Greece for life and his wife, Princess Alice, arrived from Rome this afternoon enroute to England.

Name Wasn't Sampson, Just Plain Simpson

NEW YORK, Dec. 8. — Sam Simpson worked hard. All day long he carried heavy iron baulks, and girders to and from. Towards morning he said to the foreman, who was a notorious slave driver: "Boss, you am suah got me down on dat pay-roll, yeh?"

"Yess," he said sternly, "here you are—Sam Simpson. That's right, isn't it?"

"Yaas, boss, but Ah thot mebbe yuh done gone got me down dah as Samson."

MILLINERS MEET

CINCINNATI, Dec. 8—The national Millinery Jobbers Association is holding a two day convention here. The price of hats, according to F. W. Crandell, Chicago, are materially lower than a year ago.

Destroy Ship's Food Supply!
Sea Captain states that on a recent voyage roaches infested the ship's food supply. Roaches will do the same thing in your home! Guard against this menace. Destroy them with Royal Guaranteed Roach Powder. 10c & 25c. Sold and guaranteed by Page & Lorenz and Smith Drug and Book store.

A. B. Parrish
DOCTOR OF
CHIROPRACTIC
SAVINGS & LOAN BLDG.
PHONE: 1611
X-RAY LABORATORY
LADY ATTENDANT

SCIENTISTS

(Continued from Page One)

tail a naval vessel to transport the California expedition from Freemantle, on the southwest coast of Australia, to Wollal and return. Pegot presented the case to the Government and the decision was favorable.

The Government went much further, in that it volunteered free railway and sleeping car transportation from Sydney to Freemantle and return, the camp equipment and the subsistence at Wollal and the services of ten officers and men of the Australian Navy to maintain the camp and to assist with the heavy work of mounting and sheltering the instruments.

When the Crocker Expedition reached Sydney on August 5 it was met by Lieutenant - Commander Quick, who was charged with the duty of personally conducting the astronomers all the way to Wollal and return and of administering the living arrangements at Wollal.

At the eleventh hour the Navy's plans were changed. At Freemantle the astronomers and their many tons of instruments were placed on board the Charon, one of the regular steamers running in eight days to Broome, about 200 miles northeast of Wollal.

Broome, a village of 2,000 Chinese, Japanese and Malays and 400 whites, is the center of the world's most noted pearl fisheries. At Broome—there were five expeditions by this time, from California, from Toronto, from Cambridge, England; from Perth, Australia, and from India—the transfer to an eighty-ton schooner was made. A small Government steamer towed the schooner to Wollal, where it anchored three miles from shore on the morning of August 30.

We went ashore at once to select the exact spot for the observing station. The naval contingent brought the 70 tons of equipment by means of a small lifeboat from the schooner to shallow water near shore, and forty or fifty blacks carried the packages from the boats to dry land. Donkey wagons—twenty-seven donkeys to one wagon—transported them over the sand ridges to camp. Nothing was lost or broken.

The work of preparing the instruments for the eclipse was very heavy, lasting from sunrise to dark, with many extensions into the night for securing star photographs needed in the adjustments and tests of the apparatus.

The days were hot, but the air was very dry and the nights cool. Every one of the twenty-six days from August 30 to September 24 was beautifully clear. Notwithstanding the millions of the most insistent and insolent flies ever encountered, and no provision for keeping them out of the kitchen, dining tent and living tents, there were no cases of illness. The locality was naturally healthy in the extreme. The soil resembled that in the bed of an ancient lake, and the impalpable dust raised its own crop of difficulties in the living and dark room problems.

Eclipse day, the 21st, was the finest day of all the twenty-seven days the astronomers were at Wollal; and so it was also for the eclipse parties in Central and Eastern Australia. The only other eclipse station, that of the Greenwich astronomers on Christmas Island, had a clouded sky and got no photographs; they had been on the island since early April.

Six officers and men of the Navy assisted the eight members of the Lick Observatory Expedition. All of the California instruments worked perfectly and the programme went through as planned. The observations were entirely photographic.

Efforts to develop the photographs at this station were made on two nights, but given up because of clouds of dust which even moderate breezes carried into the tents.

While the reloading of the equipment of the schooner was in progress, after the eclipse, a genuine wind storm showed what the dust and waves could do. A delay of two and a half days ensued. After the wind died down the schooner was run in shore on the high tide nearly as far as it could. When the tide went out the schooner was high and dry on the beach, the loaded donkey wagons drove alongside and the remaining three-quarters of the freight was put on board in three hours. A small warship towed the schoner back to Broome, where the expeditions awaited the southbound steamer—not the Charon, which, true to tradition, carried its passengers only in one direction.

The four available days and nights in Broome were devoted to the development of the plates in an improvised dark room and to the beginnings of the accurate measurements of two of them. Before any measures could be completed, however, it was necessary to pack up and continue the journey. A hurried examination of the negatives showed them to be of great excellence in nearly all cases; the dust at Wollal had injured some of them pictorially, but not in their scientific qualities.

Director Campbell's original plans had provided time in Australia for the measure of several of the so-called Einstein plates, and the deduction of preliminary results, but the changes in the transport plans made by the Australian Navy started the expedition north from Freemantle six days earlier and landed it again at Freemantle fifteen days later than anticipated.

There was nothing to be done but pack the plates up finally at Broome for shipment home with the instruments. The glass plates and their packings weigh 600 pounds. The weekly steamer due to leave Freemantle two days after the shipment arrived there failed to run, and in consequence the instruments and plates did not reach Sydney in time to sail home with the astronomers. They are shipped instead via Tahiti, due to arrive early in December.

The four powerful Einstein cameras designed and constructed especially for the eclipse used plates seventeen inches square and a quarter of an inch thick, of plate glass, weighing seven pounds each. There were twelve of these exposed during the period of total eclipse to record the faint stars surrounding the eclipsed sun. The one partially measured plate showed eighty-two such stars. The same number of plates were exposed with the instruments to the same group of stars in the night sky last May and June from the Island of Tahiti. A comparison of the two series of photographs of the same star group, one without the sun and the other with the sun in the center of the group, should show whether the sun's influence displated the star images of September 21 in the manner and extent specified by Emstein. This comparison will require several months of measurement and calculation.

The sun's corona was photographed at Wollal with a camera 40 feet in focal lengths, on plates 14x17 inches in size. The negatives are excellent, recording the details of the corona structure with great clearness. The Lick Observatory lent a duplicate camera to the Adelaide University and Observatory for use in Central Australia. The Adelaide negatives are likewise splendid. Copies of them will be sent to the Lick Observatory, and it is hoped that a comparison of the Wollal and Adelaide photographs will tell us something about the changes and motions occurring in the coronal structure in the thirty-five minutes which elapsed between the making of the two series.

The five spectographs devoted to the photography of the coronal spectrum performed perfectly in the hands of Dr. Moore. It is believed that studies of the photographs, based upon accurate measures, will add to existing knowledge concerning the chemistry and physics of the corona.

The governments, the educational institutions and the people of New Zealand and Australia were tremendously interested in the California expedition in its eclipse plans and in astronomy in general. Formal receptions with addresses of welcome were tendered by the mayors of all the cities through which it passed, by the universities in four capital cities, by the Royal societies of science, by the Governor of one of the States, etc.

Formal luncheons were given by Prime Minister Hughes, Senator Pearce and the Cabinet of the Commonwealth Government in the Parliament House, Melbourne, and by Premier Mitchell, his cabinet and the entire legislature of Western Australia in Perth. Governors-General Admiral Jellicoe, of New Zealand, and Lord Foster, of Australia, and the Governors of three Australian States arranged to receive Director Campbell and his associates.

The standards of interest, hospitality and generosity set up by the governments and the people of Australia have probably never been equalled elsewhere on any similar occasion.

WAITERS COMPLAIN OF WAGE CUT AND DECREASED TIPS

CINCINNATI, Dec. 8.—Jere Sullivan, general secretary of the hotel and restaurant employes with national headquarters in Alliance, has taken up with President Gompers of the A. F. of L. the reduced wage scale put into effect by a chain of hotels in the principal cities of the United States and Canada. Sullivan complains that the wages of waiters has been reduced from $65 to $40 a month and that a waiter has to "wait on at least 100 persons," and get five cent tip from each one before he can make money enough to provide for his family.

Sullivan complains that the tips are getting smaller.

DISCLOSE PLOT TO KILL DAIL MEMBERS

DUBLIN, Dec. 8.—General Richard Mulcahy, minister of defense in the Free State government and commander in chief of the Irish Free State army, issued a proclamation today that a conspiracy exists to assassinate members of the Dail Eireann. He warned that desperate measures were necessary to safeguard Free State officials.

MUG GUN TOTERS

NEW YORK, Dec. 8 — All persons licensed to carry pistols here in future must supply photographs of themselves, Police Commissioner Enright announced recently.

Try a Tribune classified adv.

SUNDAY
-IN OUR CHURCHES-

GRACE METHODIST EPISCOPAL
Fourth and Walnut streets.
Rev. William B. Winters, minister.
Sunday School at 9:15 a. m.
Every teacher, student and friend to join in the celebration of a White Gift Christmas, Sunday evening, December 24.
Public worship at 10:30 a. m.
Theme: "The Unfinished Task."
Junior League at 3 o'clock.
Mrs. E. S. Lenhart, Supt.
Epworth League at 6 o'clock.
Leader, William Brier.
Public worship at 7 o'clock.
Preceding the sermon the choir and congregation will join in singing Christmas carols.
The sermon will be in story form.
Theme: "Tim, the Unwelcome But Wonderful Boy."
And so the Christ-Child knocks at the door of our hearts—in the cry of needy children here and across the seas.
Prayer meeting at 7:00 Wednesday evening.
Subject, "The Annunciation and Conception of John the Baptist."
"The Annunciation to Mary."
This is the first in a series in the study of the "Life of Christ."

FIRST PRESBYTERIAN CHURCH
Fourth and Chestnut streets.
Rev. Joseph A. Speer, pastor.
Sunday school at 9:45 o'clock.
Morning worship at 11 o'clock.
Theme: "The Bible."
Christian Endeavor at 6 o'clock.
Topic: "Some Things I Believe and Why."
Evening service at 7 o'clock.
Theme: "A Prescription for Happiness."
Prayer meeting at 7:30 Wednesday.
Subject: "Mature Spiritual Life."

SACRED HEART CHURCH
Burt Avenue.
Rev. Father J. J. Slattery, pastor.
First mass at 7:00.
Second mass at 9:30 o'clock.

CHRISTIAN UNION
Cor. Eighth and Vine-sts.
Rev. H. R. Cupps, pastor.
Sunday school at 9:30.
Miss Grace Evans, Supt.
Morning worship at 10:30.
Evening service at 7:00 o'clock.
Prayer meeting Wednesday evening at 7 o'clock.

CHURCH OF CHRIST DISCIPLES
Corner Main and Eighth streets.
Rev. W. C. Prewitt, pastor.
Residence 310 Hamilton-av.
Sunday school at 9:30.
Morning worship at 10:30.
Theme: "When Little is Much."
Young Peoples meeting at 6 o'clock.
Evening hour at 7 o'clock.
Theme: "Remembering the Past, We Build For the Future."
Prayer service at 7:30 o'clock Wednesday evening.

FIRST BAPTIST CHURCH
Csestnut street, near Sixth.
Rev. W. M. Hart, Orchard-st, pastor.
Sunday school at 9:15.
Morning worship at 10:30.
Junior B. Y. P. U. at 2:30.
Senior B. Y. P. U. at 6:00 o'clock.
Evening worship at 7:00.
Prayer meeting at 7:30 Wednesday.

CHRISTIAN SCIENCE
Seventh and Walnut-sts.
Sunday school at 9:45 A. M.
Morning service at 11 o'clock.
Wednesday evening service, 7:30.

METHODIST PROTESTANT
Corner Eighth and Walnut-sts.
J. M. McVey, pastor.
Sunday school at 9:30.
N. H. Price, superintendent.
Morning worship at 10:45 o'clock.
Y. P. S. C. E. at 6 o'clock.
Evening worship at 7:00.
Prayer meeting at 7:30 Wednesday evening.
Choir practice Friday evening at 7:30.

FIRST CHRISTIAN CHURCH
Seventh and Poplar streets.
Rev. A. S. Ryan, minister.
Sunday school at 9:15 o'clock.
John McCann, Supt.
Morning worship at 10:30.
The morning theme will be taken from Philippians, chapter II, verses 12 13.
Christian Endeavor at 6:00.
Evening service at 7.00.
Theme. "Zacheus Make Haste and Come Down."
Prayer meeting Wednesday evening at 7 30.

SALVATION ARMY
Adjt. Anthony Vendeville.
120 north Fourth-st.
Sunday meetings:
Sunday school at 9:30 A. M.
Holiness meeting at 10:30.
Christian praise service at 3 p. m.
Y. P. L. at 5:45 p. m.
Salvation Army Meeting at 7:30.
Tuesday evening, band practice at 7:00.
Thursday and Saturday, public meetings at 7:30.
Wednesday teachers prayer meeting at 7:00 p. m.
Public Holiness meeting Friday.
Services each night at 7:30.
Open air meetings before all public meetings if the weather permits. Music by the Army band.

UNITED BRETHREN
Corner Park Avenue and Orchard street.
Rev. L. J. Hopper, minister.
Sunday school at 9:30.
W. H. Ross, superintendent.
Morning worship at 10:30.
Theme: "Tarry Until."
Christian Endeavor at 6 o'clock.
Evening worship at 7 o'clock.
Theme: "Three Upward Steps in Peter's Life."
Prayer meeting at 7:30 Wednesday.

ST. JOHN'S EVANGELICAL CHURCH
South Eighth street.
Rev. Paul Saleste, pastor.
Phone 685.
Sunday school at 9:30 o'clock.
Morning worship at 10:30.
Theme: "A Christian's Possessions."
Evening worship at 7 o'clock.
Theme: "The Primrose Path of Life."
Mid-week prayer service at 7:30 Wednesday evening.

EMMANUEL EVANGELICAL LUTHERAN
Walnut and Seventh streets.
M. W. Wappner, pastor.
Sunday school at 9:30.
Young Peoples League at 6:00.
Evening service at 7:00 o'clock.
Council meeting, Tuesday evening at 7 o'clock.
Cathechetical class on Saturday morning at 10 o'clock.
Holy Communion will be celebrated December 17.

TRINITY EPISCOPAL
Rev. G. Linn Ferguson, Rector.
First Sunday after Advent.
Holy communion at 7:30.
Church school 9:30.
Morning prayer and sermon at 10:30 o'clock.
Litany Friday evening at 7:30.
The rector's office hours are from 9 a. m. till noon and from 7 p. m. till 9, excepting Thursday, when he visits the Mission of St. Barnabas in Dennison.

ROSCOE M. E. CHURCH
Rev. S. Lee Whiteman, pastor.
Sunday school at 9:30 a. m.
Alonzo Clark, Supt.
Classes for all ages.
Public worship at 10:30.
Epworth League at 6:30.
Miss Alpna Chaney, president.
Prayer meeting at 7:30, Wednesday.
Choir practice at 7:30 Friday evening.
A. C. Kaser, leader.

M. P. CHURCH
West Lafayette, Ohio.
The Church of the Glad Hand.
Rev. D. L. Custis, pastor.
Sunday school at 9:00.
W. T. Naragon, superintendent.
Morning preaching hour 10:30.
Christian Endeavor at 6:00.
Preaching at 7:00.
Mid-week prayer service Wednesday evening at 7:30.
John Glenn, class leader.

SEVENTH DAY ADVENTIST
Services held in the A. I. U. Hall, Shaw building.
G. C. Quillin, elder.
Sabbath School (Saturday) 1:30.
Afternoon service, 2:50.

SHILOH BAPTIST CHURCH
Burt Avenue.
Rev. J. B. Smiley, pastor.
Sunday School at 9:30.
Morning service at 11:00.
B.Y. P. U. at 6:30.
Preaching at 8:00.

CLARK M. E. CHURCH
Sunday School 10:00 a. m.
Preaching 11:00 a. m.
Evening service at 7:30.

CHURCH OF THE NAZARENE
Rev. H. H. Stahl, pastor.
Orange-st.
Sunday school at 9:15.
Preaching service at 10:30.
Young Peoples Society at 6:30 p. m.
Evening hour at 7:30.
Tuesday Cottage meeting.
Wednesday, 7:30, Y. P. S. Prayer meeting.
Thursday, at 7:30, prayer meeting.
Each Sunday night the pastor is preaching a series on the "Book of Revelation."

M. E. CHURCH
West Lafayette, Ohio.
Rev. M. W. Bevington, pastor.
Sunday school at 9:30.
A. L. Fouts, superintendent.
Preaching service at 10:30.
Theme: "His Constraining Love."
Epworth League at 6 o'clock.
Evening service at 7 o'clock.
Theme: "His Poverty, Our Riches."

SATAN'S EMPIRE FALLING

"Millions now living will never die"
This Bible lecture will be delivered by Ray Van Hyning of Wooster, O. If you are interested in Bible study and the fulfillment of prophecy you should hear the lecture at City Hall Sunday, December 10, afternoon at 2:30 and evening at 7:30.

PIMPLES ON FACE FOR FIVE MONTHS
Hard, Large and Festered. Itched and Burned. Cuticura Heals.
"My trouble was caused by eating too much sweet food. My face broke out with hard, large, red pimples that festered over. They were scattered all over my face and itched and burned a great deal. The trouble lasted four or five months before I began using Cuticura Soap and Ointment. After a few days they afforded relief, and when I had used one cake of Cuticura Soap and one box of Cuticura Ointment I was healed." (Signed) Arthur E. Sandmann, 3916 Denison Ave., Cleveland, Ohio, Feb. 8, 1922.
Cuticura Soap, Ointment and Talcum promote and maintain skin purity, skin comfort and skin health often when all else fails.
Sample Each Free by Mail. Address: "Cuticura Laboratories, Dept. R, Malden 48, Mass." Sold everywhere. Soap 25c. Ointment 25 and 50c. Talcum 25c. Cuticura Soap shaves without mug.

WASH THE KIDNEYS IF THEY BOTHER YOU

Take a glass of Salts if your Back hurts or Bladder bothers.

Flush your kidneys with salts occasionally, says a noted authority, who tells us that too much meat and rich food may form uric acid, which almost paralyzes the kidneys in their efforts to expel it from the blood. They become sluggish and weaken; then you suffer with a dull misery in the kidney region, sharp pains in the back or sick headache, dizziness, your stomach sours, tongue is coated, and when the weather is bad you have rheumatic twinges. The urine gets cloudy, full of sediment, the channels often get sore and irritated, obliging you to seek relief two or three times during the night.

To help neutralize these irritating acids, to cleanse the kidneys and flush off the body's urinous waste, get four ounces of Jad Salts from any pharmacy here; take a tablespoonful in a glass of water before breakfast for a few days, and your kidneys may then act fine. This famous salts is made from the acid of grapes and lemon juice, combined with lithia, and has been used for generations to flush and stimulate sluggish kidneys; also to neutralize the acids in urine so it no longer irritates, thus often ending bladder weakness.

Jad Salts is inexpensive; cannot injure and makes a delightful effervescent lithia water drink.

Winter Footwear
Black and Brown High Shoes. Black and Brown Oxfords. Arctics and Golashes, One- and Four-Buckles. Rubbers and Felts.
Brendel's
FITTERS of FEET
Fourth and Main-Sts.

J. W. CASSINGHAM, President.
GEO. W. CASSINGHAM, Vice Pres.
C. H. MAGRUDER, Cashier.

Bring in your Victory Liberty Loan Notes now for redemption. We will gladly attend to this matter for your whether you are a customer of the bank or not.
Deposit the proceeds in our Savings Department or allow us to reinvest it for you in other securities of the United States Government.

Capital $150,000.00
Surplus and Profits $200,000.00

The Commercial National Bank
1872——Fifty Years in Coshocton——1922
C. R. SPECKMAN, Assistant Cashier.
RUDOLPH EHRICH, Assistant Cashier.
WALTER J. BIEBER, Teller.

TAKE OUR ADVICE—USE
CALUMET
The Economy BAKING POWDER
ROSS & SON

NEWSPAPER ARCHIVE®

DAILY MAGAZINE PAGE FOR EVERYBODY

Here's an Unusual Exercise to Keep You Beautifully Slender

By LUCREZIA BORI

The Famous Spanish Prima Donna

"DON'T you get awfully tired taking exercises?" a languid young woman asked another, who had just attributed her slender lines to daily exercising.

The languid person was a trifle too plump, and she knew it, so perhaps this had something to do with the tone of voice in which she asked the question.

But the owner of the slender silhouette seemed not to mind at all, for having gained her point, she had the courage of her convictions. She had passed the stage where one questions whether a few minutes spent in exercising really justify the amount of trouble they cost.

"Variety is the whole secret," she answered. "If you make your exercises different, you'll have such fun getting to the point where you're good at each that you won't think they're trouble. I've just found a new exercise, and can't wait to use it."

The languid person dipped into the box for another chocolate cream and surveyed her dainty wrist as she raised it to her mouth.

"My bones are small," she said, "but I weigh a good bit notwithstanding."

"I'm glad I've never had what you would call a 'sweet tooth,' her friend remarked. "If I really liked them very much I'm sure it would be hard to give up such tempting chocolates. As it is, I can look at them without even a quiver."

"What I should do is not look at them at all," replied the muncher of chocolates. "I know I'm better off without them, but when I see them there it's so easy to slip."

Then she sat up and replaced the lid on the box of chocolates.

"What is your new exercise?" she asked with a look of determination in her eye.

"It's really quite simple," was the answer. "If you can imagine yourself a frog, though, it's great fun jumping about this way, and it does no end of good toward limbering you up and taking unattractive rolls of flesh from about your hips."

And this is the exercise she outlined:

Raise yourself on tiptoe for the start. Now stoop down very close to the floor and clasp your hands under your knees.

In this position, with your hands still under your knees, hop forward along the floor.

Ten hops the first time will be enough. You can try more when you have become more limber and find that you don't become stiff afterward.

The best time to do this exercise is when you get up in the morning or before you go to bed at night, as it is well not to be hampered by too many clothes.

Try to keep in mind the exercises you like to do and try different ones from time to time, never repeating one till it becomes monotonous. That's the secret of continuing to like exercises even after you have gained the result you desire.

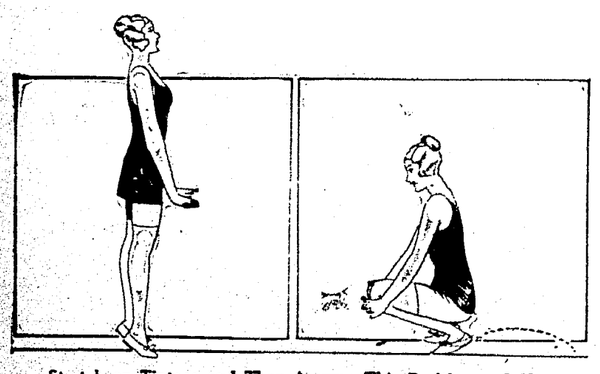

Stretch on Tiptoes and Then Assume This Position and Hop.

MY MARRIAGE PROBLEMS

Adele Garrison's New Phase of

Revelations of a Wife

Copyright, 1922, by Newspaper Feature Service, Inc.

The Warning Harry Underwood Gave Madge.

HARRY UNDERWOOD grasped the hand I extended to him so tightly that I winced, and almost regretted the assurance I had given him of belief in his sincerity, although the words had only been those of simple justice. And, into the black eyes looking down at me came again the glinting, inscrutable expression which always makes me flush in embarrassed fashion.

"Some day, you're going to look up at me like that," he began banteringly, then broke off abruptly in the odd way he affects sometimes, and his next words were uttered huskily, almost roughly.

"That means a lot to me, girl," he said, "for I think you really believe I'm doing the best I can in this mess. That white soul of yours wouldn't let you say it unless you did feel it, and I can't tell you what new life it puts into me. It's a lonely, thankless stunt, this of mine, although I'm not looking for any sympathy or yet laurel leaves on account of it. I've only myself to blame for the abysmal asinine failure I've made of things, and if I can atone a bit by this stool-pigeon stunt of mine I shall be satisfied. But I'm mighty glad of this sprig of rosemary to take back with me for remembrance."

He put his other hand over mine, with a close, tender clasp, then released it, put on his disguising eyeglasses, and pulled out his watch and consulted it.

"We'll be warping into the slip in a few minutes," he said in brisk staccato accents, "so I'm going to beat it, for it doesn't suit my book to have those reporters guess we know each other. You're sure you can get to the train all right?"—this with an air of anxiety that irritated me a bit.

"Being neither a moron nor a cripple, I believe I can manage it," I retorted lightly.

"I'll Not Forget."

"Well, I suppose that was a bit thick," he agreed, with a reluctant grin, but I wish I could pound into your head the fact that you can't wander around the universe with the impunity you need to enjoy. That Smith person hasn't forgotten you were the one responsible for sending him into exile. Every time Wandering Willie thinks of his cold hearthstone up in the Catskills he points an extra poisoned dart, and slips it in his quiver for you. And don't you forget that while he is out of the country temporarily, he has plenty of underlings, etc. red around the horizon, each one a li more bad medicine than the othe. But, laying all talk of Mr. Smith aside—"

He paused again, and I felt the eyes behind the thick eyeglasses fixed upon my face. My pulses quickened, for I guessed what next he meant to say.

"You know as well as I do," he said jerkily, "what somebody else—whom we needn't name—would like to do to you. But it's about as much use talking to you as it would be to that dip. You'll go your own gait, so I'll simply have to appeal the case to a higher court, and trust the devil for the rest. Have you that scarab with you?"

"I carry it always," I said simply, for he had so unnerving a way with the sense of mystery he displayed at the time he had pressed the scarab into my hand, that I had never been separated from the queer-looking thing since.

"That's good," he returned in a relieved tone. "Remember what I told you—if you're ever in a jam, where things look queer, try flashing that on any man in the crowd and demand that it be taken to the 'Big Tangerine.'"

"I'll not forget," I replied, as he paused, evidently waiting for my assurance.

"See that you don't," he retorted. And then he bent low in a farewell bow in keeping with the character of the South American grandee he was impersonating so cleverly, and stalked away.

The Ordeal Begins.

How he managed to hide his conspicuous person on the station platform, or in the train, I do not know. That he was on the train I was sure, and the knowledge heartened me somewhat on the seemingly interminable trip in the dimly-lighted coach of the jerk-water train leading to the village of Caldwin.

The three reporters who had interviewed me in the Sag Harbor farmhouse had seats near to me, but contented themselves with the perfunctory greetings they had given me on the Long Island train. But I knew that they would be keenly watching the meeting between my husband and me, and when the train drew up at Caldwin, and, descending to the platform, I saw Dicky advancing toward me, I took a firm grip upon my nerves and will power for the ordeal of greeting him.

YOUR HEALTH

What You Can Do to Stop Even a Bad Case of Nosebleed

By ROYAL S. COPELAND, M. D.

Commissioner of Health, New York City

DR. COPELAND

NATURE'S way of stopping hemorrhage is to cause faintness. The most pronounced symptom of fainting is lowered heart action. An organ that was beating strongly a moment ago is suddenly so weak in its pulsation that its movements can scarcely be felt.

Even though a blood-vessel of considerable size is rupted, a "dead faint" will stay the bleeding and permit those local changes essential to protection from further loss of the fluid of life.

There are many forms of bleeding. One of the most common is nosebleed. Nosebleed may result from injury, from local disease or from some disturbance of the system.

Certain diseases of the kidneys, liver, lungs and heart produce congestion and may cause nosebleed. Some acute fevers have bleeding from the nose as one of the symptoms. Measles, influenza, pneumonia, diphtheria, whooping cough, scarlet fever, and especially typhoid fever are such diseases. Anaemia and other ailments where the blood quality is reduced may have nosebleed as one of the complications.

I saw a case some years ago where a woman had had nosebleed almost continually for a period of a year or more. This seems impossible, but, of course, the bleeding was not severe, except on occasions. Any extra effort, a sneeze, stooping over or any strong emotion would be followed by a gush of blood.

How was this year-old condition cured?

After clearing out the blood-clot, medicine was put in the nose to render the further treatment entirely painless. Then a hot electric needle was applied to the bleeding point. The spot was seared over, and, as if by magic, the trouble was ended.

It is frequently the case that diseases that are disagreeable, painful and productive of fear are trifling, after all. Consult your good friend, the doctor, whenever any annoying symptom which you cannot explain continues to trouble you.

A blow on the nose, administered in fun, by accident or design, may be followed by severe bleeding.

Catarrh, when there is ulceration within the nose, is another common cause of nosebleed.

Old persons with weakened blood-vessels, or younger persons with high blood-pressure may suffer in this way.

In the treatment of nosebleed there are any number of household remedies. Cold applications are recommended. They may be used on the back of the neck or over the nose.

Sometimes putting your feet in hot water will "draw" the blood away from your head, and thus assist in controlling the bleeding.

Pinching your nose between the thumb and finger will sometimes put enough pressure on the bleeding point to control the hemorrhage.

Tannic acid dissolved in water may be applied on cotton. You clear your nose by blowing out the clots of blood. The cotton tampon is then pushed into the nasal passage.

Filling the passage with vaseline may stop the oozing. Other remedies are vinegar, lemon juice, alum, iron and peroxide of hydrogen.

By all means the most satisfactory agent for controlling nosebleed is adrenalin. This wonderful drug may be purchased at the drug store in solutions of one to one thousand. It is applied on cotton, and almost immediately the bleeding will stop.

Answers to Health Questions

ANXIOUS A. Q—Will you kindly let me know whether a chronic sore throat is curable?

A—It all depends on the cause of the sore throat. Consult a throat specialist for a thorough examination. He will then be able to advise you.

• • •

M. S. I. Q—Will you please tell me the cure for weak ankles?

A—Wearing an ankle support or high shoes will help you, but you should also take exercises. The physical director of any Y. W. C. A. will outline beneficial exercises for you.

• • •

M. M. Q—My daughter has marks on her face, the result of some kind of pox. Kindly tell me how to remove them.

A—Electrical treatments often help these facial conditions, and massage is also beneficial.

M. P. Q—Will you kindly tell me whether giving a 2-weeks-old baby an alcohol bath every night is injurious?

A—Alcohol baths are very stimulating, but are not necessary for an infant's well-being. Infants should be bathed in the morning, not at night.

• • •

A. B. K. Q—I suffer from severe pains in the back of my head, and I am very nervous. Kindly tell me what to do.

A—Your headaches and nervousness are probably caused by eyestrain. Consult a good eye specialist for an examination and treatment.

• • •

J. J. J. Q—I am a young man, 25 years of age, height 5 feet 8½ inches, weight 130 pounds. Will you kindly tell me what my correct weight should be?

A—For your age and height, you should weigh about 150 pounds.

Copyright, 1922, by Newspaper Feature Service, Inc.

VERY NEWEST EVENING FROCKS

Many of the New Gowns Demonstrate a Trend Toward the Medieval

By ANNETTE BRADSHAW

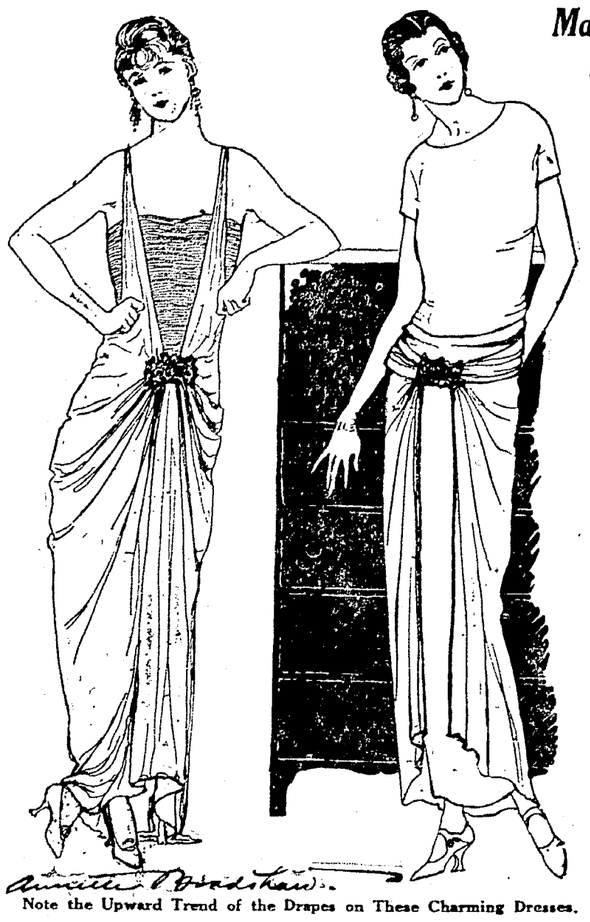

Note the Upward Trend of the Drapes on These Charming Dresses.

MANY of the season's smartest frocks tend toward the medieval. A decided medieval indication is the upward drape, which is the newest note. Some of the typical frocks of the Middle Ages had their folds caught upward and held by a fancy ornament at the girdle.

This mode follows through in both afternoon and evening things. The gold-colored evening gown here is a fair example of the way of frocks for evening. The medium is chiffon, and it's of that rich gold color which is so smart just now. To heighten the effect of the chiffon, the bodice is of gold tissue and the girdle ornament of amber and gold.

The afternoon dress is of almond-green crepe. Its plain bodice moulds to the lines of the figure and wrinkles its surface low about the wearer's hips. The skirt is made with a longer tunic whose ends are caught in front by a jade and gold ornament.

WINIFRED BLACK *WRITES ABOUT* Happiness's Strange Ways

Copyright, 1922, by Newspaper Feature Service, Inc.

"WELL," said the woman who looked as if she enjoyed living, "I learned the secret of it long, long ago.

"There is just one way to be happy and that way is not to care whether you are happy or not.

"All the miserable people I know are miserable because they are so crazy to be happy.

"Now, if they would only be satisfied to just be good, or be sensible—and let the happiness take care of itself—the first thing they knew, they'd wake up in the morning and find little Miss Happiness sitting on the doorstep waiting for them with a rose in her hair.

"Did you ever try to make friends with a baby—some chubby little foolish person with big, wondering eyes and a chin that is really too ridiculous?

Consider the Baby

"And the friendlier you got, and the harder you tried, the more the baby acted as if she wished you'd go away somewhere—and stay—quite a long time.

"And if you wouldn't give up, but kept talking and laughing and making what you thought were funny faces and then finally stooped right close to the child—oh, what a roar of protest!

"And the first thing you knew, the baby's mother was 'there-thereing' at a tremendous rate, and giving you that look which means:

"'There must be something wrong with her—babies always know.'

"But if you left the baby alone and just looked at the trees, and the flowers, and said something casual about birds or something—why, before you knew it, the baby was doing her best to grab off your hat and put it on her own head, and somewhere along that time you were apt to feel a pair of chubby arms around your neck!

"Well, that's the way it is with happiness. Happiness hates to be pestered. Happiness wants to come when it's ready—not when it's called.

"I used to have a terrible time trying to be happy. I wanted furs, and diamonds, and I wanted to be pretty, and I wanted to be witty, and I wanted to have people say:

"'Isn't she just too wonderful!'

"And I was always going to parties when I didn't feel like going—hoping that I'd find happiness somewhere in a low-cut evening dress, just smiling at me to beat the band.

"And when I got there, it was never what I thought it was going to be.

"My dress wasn't right, or somebody else had one just like it—only lots prettier—and, oh, I was tragic about it!

"And then, one blue evening, when it was raining, and I didn't have a thing to read, and nobody came near me, I decided I'd give it up for good and all, and just be-kind of comfortable and nice to people, and let it go at that.

"And now I'm so busy that I never get time to think, and every once in a while I wake up in the night and wish daylight would hurry up and come so that I would have time to do all the things I am so crazy to do.

Now She's Happy!

"And I've got heaps of friends—no, none of them particularly brilliant or distinguished—but I'm not brilliant or distinguished either.

"And I'm famous for the Irish stew I make in a kettle over the fire when we go on picnics, and everybody always wants me to make the coffee when there's an unexpected party, and I can't sing a note—but they say I play wonderful accompaniments!

"And the other night, when it rained, I found myself grinning a gay little grin to think I might have a whole quiet evening to work on the doll clothes for a lonesome little girl I know, and was astonished to realize that I was happy.

"Perfectly happy!

"Happy because I'd stopped trying to catch happiness and choke her to death trying to hold her so tight."

Not such a bad idea, is it!

I wonder if it isn't worth trying.

Three-Minute Journeys

By Temple Manning

WHERE WHISTLING WIRELESS HAS BEEN SUCCESSFUL FOR CENTURIES.

ALTHOUGH the natives of the island of Gomera, one of the Canary group off the coast of Africa, are not able to hear each others' voices or to listen in on a concert hundreds of miles away, they have had for centuries a wireless system all their own.

They have no radio sets with their vacuum tubes, antenna and a dozen other technical parts, but they have a wireless which really works, and by which they have been able to send accurate messages for hundreds of years.

It is acknowledged that the installation of a wireless set on this island would not improve the native system to any marked degree. And the best thing about this Gomera wireless system is that it does not cost anything to install or require an expert to operate.

This weird system really is uncanny in the way it works so perfectly, and has been handed down from one generation to another. Every one, if he will learn the code, may be sender and listener, if he wishes. He simply must have an ear for music or tone, because the code is of a musical nature.

The Tune Is Started Off.

The Gomera wireless is a whistling code. Messages may be sent for hundreds of miles by relaying the special tune from one to another, thus transmitting the message over a great distance.

This whistling code has been so developed that it is more than a code—it is a whistling language. It is surprising the length of the messages which can be sent.

However, for the traveler, it would not be the simplest thing in the world to try to send a message. Because it has taken years and years for these natives to become so expert that their wireless rivals ours.

Advice to Girls *By Annie Laurie*

DEAR ANNIE LAURIE:

I am a young man of 23, and I am engaged to a girl five years my junior. I have been going with her steadily for over a year until last fall. Then, my work caused me to leave our home town.

She has been true to me until a few weeks ago, but now my friends tell me she has another suitor. However, she has written me about this other young man being with her.

Do you think she is doing right in allowing a young man to call to see her while I am away if she tells me about it?

I always spend my vacations with her, and she comes to see me.

I can never love another as I do her, but I do not approve of this other young man going with her.

We are to be married soon. Do you think she is true to me? She tells me she doesn't care for any one but me. Do you think I should stop writing or going to see her?

TRUE BOY.

TRUE BOY: Since you are away, it seems rather selfish of you not to want your fiancee to have young friends around her. If she loves you truly and has promised to marry you, no one else could really interest her. However, if you wish to do so, you have the right to ask her to give up her other friends. But I think you would be making a mistake.

Why should you stop writing to her or going to see her? She has been very honest with you. That is the important thing.

DEAR ANNIE LAURIE:

I am a girl of 19, in love with a young man two years my senior.

I did not know I loved him until I spent three weeks away, when an old friend of mine came home.

Since that time he has been with her nearly all the time, and the young man of my age like to tease me and pretend they are thinking of taking up their time from talking to me. I feel so hurt by being with such a crowd.

Please help me. He seemed to love me very much when she was gone, but since she has returned he hardly speaks to me, and it hurts me very much.

I have this girl still for a friend, but she says things to other young men and girls about me. What should I do? Please don't tell me to give him up, as I have tried very hard so many times, but I couldn't.

I go to high school, and I like to go to school, but I can't help worrying about this young man and girl. I have lots of young men friends, but I don't like to talk to them, because whenever I try to talk to them I think about this young man. I have many friends away from here, and I always hear from them, but I don't care to answer their letters.

Do you think he has quit me for good? I know he loves her, for he has told me so, and has always talked about her to me. I would tell him I wasn't jealous, and he would tell me I had no right to be, and that I had nothing to do with him, but still he acted as if he loved me. I am heart-broken. Please help me.

LONESOME BUTTERFLY.

LONESOME BUTTERFLY: You are very foolish, my dear, to worry about this young man, who has told you frankly that he cares for another girl. Do you think you are too young to think of love seriously?

Put your mind on your school work and determine to make a success of that. And force yourself to take an interest in your other friends. You are sure to find some who will appreciate a friendship more than this young man who considers him as a friend and nothing more, and you will be much happier.

Tomorrow's HOROSCOPE

By Genevieve Kemble

SATURDAY, DEC. 9.

This should be a particularly active and brilliant day in business and employment, according to the long train of excellent luner and mutual directions. There may be honors or preferment, and there is promise of promotion or recognition for those in the employment of others who are quite alert and ready. All manner of political and commercial transactions should thrive, and writing and publishing are under an encouraging outlook. The domestic circle should be safeguarded, as there is a grave figure for lasting post-mortem disappointment.

Those whose birthday it is may look for an excellent year in all business or professional interests or employment. Recognition and promotion should be achieved, safeguard and obstacles should be avoided. A child born on this day will be generous, popular, intellectual and lovable, but may be somewhat lazy and careless. If you attain success in the worldly affairs

Good Night Stories

By Blanche Silver

DORIS AND THE MERRY WORKER.

WELL, dear me, little bee," Doris laughed as a bee lighted on the blossom at her side. "What a busy fellow you are! Do you like to gather honey?"

"Pshaw!" buzzed the busy bee. "I wish I were gathering honey. It wouldn't be any work at all to go out and gather honey. It would be like play, I'll say."

"Why, I thought that was what you were doing when you buzzed around the flowers," replied Doris. "Then what are you doing, if I may ask?"

"Gathering sweet juices from which honey is made," laughed Mr. Busy Bee.

"But how do you get them to the hive?" asked the astonished Doris.

"Well," buzzed Busy Bee, opening his jaws so Doris could see into his mouth, "do you see my long tongue? That tongue is as flexible as it can be. I can twist it any way I wish. See the bristle-like tufts on it?"

"Yes, indeed, I see them," replied Doris. "They look like the chimney-sweeper's brush which he used on Grandma's chimney one day."

"I can't say as to that," buzzed Busy Bee, "but I can say this—without them, I never could gather any sweets. Why, I just take that brush and sweep the sweet juice out of a flower and scrape it through my jaws into my mouth. From there it goes into my crop, where it is made into honey."

"My goodness!" laughed Doris. "The very idea! I never heard of anything so funny in all my life. And yet some folks think all a bee has to do is to sip honey from a flower."

"They have another guess coming, if that's what they really think," laughed Busy Bee. "I suppose if you asked them where I carried pollen, they would say in my mouth. Oh, dear, but that's funny!" And Busy Bee threw back his head and laughed merrily. "Yet they call themselves 'wise.'"

"And where do you carry pollen?" asked Doris. "I know you don't carry it in your mouth, but, had you asked me, I couldn't have told you where."

"Well"—and Busy Bee held up his hind legs—"see the middle joints of my hind legs?" Then as Doris nodded her head, "See how they are hollowed and widened so as to form sort of spoons, and see how highly polished they are on the inside? Well, that's where I carry pollen. These long, stiff bristles around the edges form a basket for carrying pollen seeds."

"They make a lovely basket on either hind leg," said Doris, "good enough to carry anything in. But you don't use them for anything besides pollen, do you?"

"Oh, yes," buzzed Busy Bee. "I use them for carrying the gummy material which is used as a cement to fasten one part of the hive to another, and also to strengthen the cells. We generally get that gummy stuff from the chestnut, poplar and birch trees. But I must be on my way now. Come over to my hive some day, and I'll tell you a lot of things."

With these words, buzzing merrily, Busy Bee sailed away, leaving Doris standing alone.

THE HOME KITCHEN

By JEANNETTE YOUNG NORTON

The Authority on Home Cooking

Five Novel and Appetizing Bread Recipes.

BREAD-MAKING is always a topic of interest to housewives. Many modern housekeepers are eager to try to make some kind of bread once in a while just for a change.

Remember that light, quick kneading done from the shoulders is not as tiring as to use a heavier hand and the movement of the whole body, especially the back muscles. The results will be just the same.

Baking Powder Rye Bread.

Mix together 2½ cupfuls of rye flour, 1½ cupfuls of white flour, a teaspoonful of salt and six teaspoonfuls of baking powder. Work in two tablespoonfuls of butter, then pour in two tablespoonfuls of molasses and 1½ cupfuls of rich milk. Beat well, then turn into a buttered and floured bread-pan and bake for one hour. The oven should be moderate. This makes one large loaf.

Baking Powder Corn Bread.

Cream together one heaping tablespoonful of butter and two tablespoonfuls of sugar. Add the beaten yolks of two eggs, sift in a cupful of yellow corn meal and the beaten whites of the eggs. Then sift in one cupful of flour, a teaspoonful of salt, three teaspoonfuls of baking powder and a cupful of milk. Mix lightly until all is incorporated into a creamy mixture, then turn into a greased and floured shallow baking-pan and bake in a moderate oven 15 to 20 minutes, or until a good rich brown. Break the bread or cut it into squares with a hot knife.

Danish Black Bread.

Dissolve a quarter of a compressed yeast cake in a little lukewarm water and add a tablespoonful of sugar and a quart of sour milk. Mix in enough rye meal to make a stiff batter. Then work in flour with the hands to make a kneading dough and work it for 15 minutes. Cover and let rise for 10 or more hours in a warm place. Then knead it for 15 or 20 minutes more. Shape it into a large loaf and put it into a greased bread-pan. Let rise and when doubled, bake in a moderate oven for two hours. This makes one large loaf. This bread is excellent served with the soft strong cheeses.

Raisin and Buttermilk Bread.

Sift together four cupfuls of flour, one teaspoonful of salt, one teaspoonful of soda, two teaspoonfuls of cream of tartar, three tablespoonfuls of sugar, and rub in five tablespoonfuls of shortening. Add two beaten eggs, a cupful of seeded raisins and enough buttermilk to make a soft dough. Divide and shape into two good-sized, or four small loaves and place in greased pans. Bake for 25 to 35 minutes in a moderate oven.

Swedish Coffee Bread.

Remove the shells and grind 15 cardamom seeds fine. Take two cupfuls of hot milk and add the seeds, three-quarters of a cupful of sugar, a half-teaspoonful of salt and a half-cupful of butter. When slightly cool, turn in a yeast cake that has been dissolved in a little tepid water. Now work in two cupfuls of flour and let stand and rise. When risen, add enough flour to make a stiff dough and knead well. Let rise again, then divide into two loaves. Put them in greased pans, let rise, then bake in a moderate oven. Test with a broom splint. Remove from the oven, butter the crust and dust with powdered sugar.

Copyright, 1922, by Newspaper Feature Service, Inc.

NewspaperARCHIVE®

THE COSHOCTON TRIBUNE AND TIMES-AGE

CLASSIFIED ADVERTISING

Rates Effective Feb. 1st, 1920

CASH WITH ORDER

Minimum charge 25 cents for 25 words or less, two insertions. Additional words one cent each. The same advertisement in display type double the above.

LOST AND FOUND

LOST—Thursday afternoon, $10 bill either in Kroger's, Yellow Front, Coshocton Dry Goods, 5 or 10 or on street. Return to 482 N. Fifteenth-st. Reward.

MALE HELP WANTED

'PENNSYLVANIA SYSTEM' wants Mechanics, Boilermakers, Blacksmiths, Electricians, Sheet Metal Workers, Carmen, Carpenters, Helpers and Laborers. Apply to H. B. Chaffin, Master Mechanic, Dennison Shop, Dennison, Ohio.

WANTED—Teamster at once. J. E. Lyons, Roscoe, O., phone 175-42S.

FEMALE HELP WANTED

WANTED—Girls and women to sew gloves. Steady work. Apply at office. The Timmons Glove Co.

WANTED—Girls over 18 years of age to learn ideal trade. Apply Pope Gosser China Co.

WANTED — Housekeeper. For work on farm. No objection to small child. Prefer woman from 35 to 50 that has lived in country. Write J. W. Carpenter, Brinkhaven, O., route 1.

GIRLS and women desiring employment in glove factory at West Lafayette please apply McClure's store, or The Coshocton Glove Company. Nice clean work, pleasant surroundings.

MISCELLANEOUS FOR SALE

BEST coal delivered in city, lump 20c, ¾ coal 18c, mine run 16c, nut 14c. Caley & Jennings. Call Virgil Jennings; phone 1725.

FOR SALE—Two long cloth coats, good as new, size 40. One dark blue georgette over blouse. Phone Mrs. J. J. Dolan, 985, call at 429 Chestnut-st.

FOR SALE—1 pair gray shoes, 1 pair white kid shoes, 1 pair tan oxfords size 6½A, willow doll cart good as new. 1002 East Main-st.

FOR SALE—Basket trays, jardimeres, and fancy baskets of various kinds, at McClure's Millinery Store; also at my home. Mrs. Lulu House, 943 Orchard-st; phone 773.

FOR SALE—Infant's outfit. Price $7.50. Mrs. Lloyd Amore, south Sixth-st.

POULTRY AND PET STOCK

CANARIES — Christmas special. Hart's Mountain singers $7, guaranteed in full song. Females $1 each; $8 dozen. Mrs. M. W. Butts, phone 1286.

Attorney's Effort To Aid Convict Gets Him Into Further Trouble

ATLANTA, Ga., Dec. 9.—One swift kick for one Tennessee attorney—that probably is the vow of Joe D. Wright, who will be released from the Kentucky Reformatory December 5—if he ever gets free of serving sentences.

And at that the Tennessee attorney was doing his best for Joe. He wrote a letter to the Georgia Prison Commission making application for full pardon of Joe D. Wright, alias James Davis. But Secretary Bell, of the Commission, looked high and low for one Joe Wright in prison—he couldn't be found. He did find that Joe had escaped from a Georgia chain gang July 26, 1920, and that the Commission after a fruitless search for him had closed his case.

But now—thanks to Mr. Tennessee Attorney—Joe is located and when he is released from the Kentucky institution he will be met by a Georgia deputy.

CHOSEN SUPT. OF INSANE HOSPITAL

CINCINNATI, Dec. 8—Trustees of the Longview hospital for the insane announced today that Dr. E. A. Babber, superintendent of the state hospital for the insane at Dayton, had been chosen to succeed Dr. Emerson A. North, whose resignation was tendered Wednesday following his appointment as the head of the new established mental hygienne clinic of this city.

Dr. Babber has been in charge of the Dayton hospital for the last 12 years, and it was on his record there that the appointment was made. Both changes will be made on January 1

LADIES!

When irregular or suppressed use Triumph Pills. Safe and dependable in all proper cases. Not sold at drug stores. Do not experiment with others, save disappointment. Write for "Relief" and particulars, it's free. Address National Medical Institute, Milwaukee, Wis.

FOR SALE OR RENT

McConnell & Karr, Realtors.
Need city properties to sell. Not enough houses to supply demand.

FOR SALE—New modern home, close in, 6 rooms, bath, hardwood floors, laundry, immediate possession, priced for quick sale. Real bargain, small down payment, balance like rent. You should see this at once, if at all interested. Blake V. Mizer, phone 1186. Selby bldg.

FOR SALE—New vacant house. Phone 394.

BECOME WISER DEAL WITH MIZER

FOR SALE—Modern home, bungalow, six rooms, bath, brick mantel, furnace, laundry, stationary tub, priced for immediate sale. Small down payment, balance like rent.
Blake V. Mizer, Realtor
Phone 1186 Selby bldg.

FOR SALE—Good building lot on south Seventh-st. Price reasonable. Inquire Grant Callentine, Otsego-av; phone 1560.

OWNERS now is the time to list your property for spring sale if you want quick service and honest treatment. Call phone 700 or see Frank Grace, 1426 East Main-st.

WANTED—City property of all kinds. Have more buyers than property. List immediately with us. No charge unless property is sold. Blake V. Mizer, Realtor, Selby bldg., phone 1186.

FOR RENT—Four room cottage on Locust-st. Inquire either 854 Locust or 305 north Ninth-st. Mrs. R. J. Griley.

FOR SALE—1 acre with 6 room house, barn, chicken house, spring water in house, electric lights. Just in suburbs of Coshocton. Fine view. Inquire at 658 Vine-st.

FOR SALE—On south Ninth-st, beautiful seven room home, garage, electric lights, furnace, large chicken run, lot 50x160. Priced for a quick sale. S. M. Snyder, Geidel bldg., phone 18.

ROOMS AND BOARDING

FOR RENT—Large front room furnished, with bath. Phone 939.

FURNISHED room for housekeeping, private entrance. 502 south Eighth-st.

FOR RENT—3 room apartment furnished, modern, furnace heat. 927 East Main-st.

PUMPKIN JAM NEW PARISIAN DELICACY

They Don't Make Pies Of It In French Capital, But Say This Is Palatable

PARIS, Dec. 9.—Try some pumpkin jam for your Thanksgiving dinner. The recipe comes from Paris, where there are no Pilgrims' Day celebrations, but where good eating is the rule.

First, peel the pumpkin and remove the inner skin and seeds. Weigh the pulp, and cut it into very thin slices. For six pounds of pumpkin take five pounds of sugar, the gratings of four or five lemons, a stick of vanilla and a small cup of rum (if one can be found). Cook the mixture in a jam-basin over a slow fire for one hour or more, taking good care to stir it often. French people, who know little about the mysteries and delights of the famous American pumpkin pie, declare that this jam will be certain to please Puritan palates.

A good "savory" will add a nice touch to the dinner if a wise delicate morsel, a "bonne bouche," choice is made. It should be a piquant and tantalizing, easily eaten and yet leaving a definite impression as the climax of a good dinner.

This is served in little puff-pasty boats made in small molds. They can be filled with all sorts prepared in a variety of ways, sardines or vegetables. They must be individual, but not too elaborate.

Metz Buys Tapestries Hohenzollerns Owned

NEW YORK, Dec. 9 — Four Gobelin tapestries, once owned by a sister of the former Kaiser, have been secured by Herman A. Metz.

A rare table, gift to Emperor Frederick by the Empress of China, has also been added to the Metz collection. The tapestries measure seven by eight feet. They were once a gift from Emperor Frederick to Napoleon III. Metz bot them recently in Germany for a fraction of their real value.

CIRCUMSTANTIAL EVIDENCE WAS IN JEFF'S FAVOR —By BUD FISHER

(Copyright, 1922.)

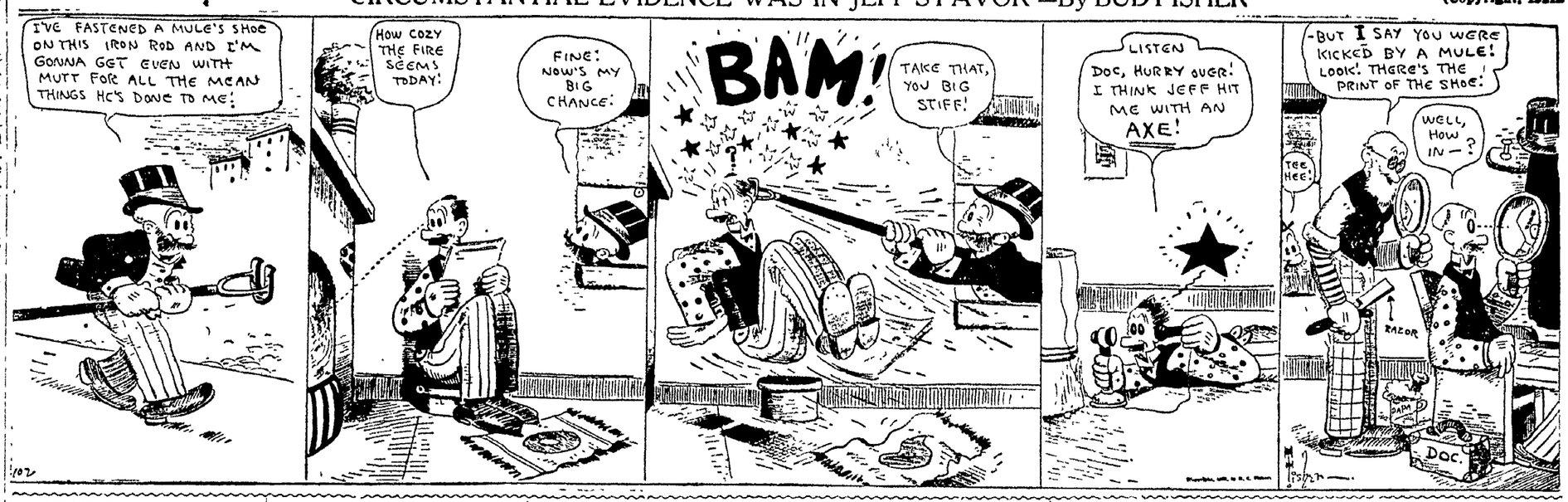

AUTOMOBILES, ACCESSORIES

ALL NIGHT REPAIR SERVICE.
Authorized Ford Service.
BILL'S SERVICE STATION,
618 Walnut-St. Phone 1504.

WE DON'T DO ALL the automobile repair work in town.
BUT WE DO THE BEST.
FIFTH STREET GARAGE

FOR SALE—One second hand Ford touring car, 1918 model. Good tires, good running order. Parties have left city and car must be sold. Can be seen at Knoff's Garage, 319 south Seventh-st; phone 495.

ENDRES AUTO TOP SHOP
Wolf Bldg., Rear Peoples Bank.
Phone 724.

FOR SALE—Buick touring car, D-55, 7 passenger, in A1 condition. $325. Our terms will suit you. Central Garage & Sales Room, 617 Main-st; phone 646.

FOR RENT — Storage, alive or dead, for two autos. Tight building, cement floor. In business district. Call phone 1750.

FOR SALE—Chevrolet touring car. Priced right for quick sale. Phone 110.

FOR SALE—Buick roadster, winter top. In A No. 1 mechanical condition. Good tires, lots of extras. $500 for quick sale. For demonstration see cashier at American Railway Express office.

MITCHELL 4-pass coupe, 6 cyl. A superline car. 1923 model; used very little. Cost $2165. Will sacrifice for cash. Would consider used car in trade. J. G. May, Dresden, O. Phone 31-R.

AUTO ALL RIGHT for Christmas riding? Better have us overhaul it and put it in first class condition. Don't be foolish enough to think you needn't bother with small repairs. Those small defects have a most uncomfortable habit of suddenly developing into serious troubles and possibly far from a garage or repair shop. Be prompt.

Bill's Service Station.
618 Walnut St., Phone 1504.

WANTED—MISCELLANEOUS

WANTED—50 old horses. $1.00 delivered at Clark's barn, north Second-st. Will be there from now until Dec 25. Mr. J. E. Skinner.

WANTED—One horse wagon. Must be in good condition. Will Dawson Coshocton, route 6

Auto In Funeral Dives Down Mountain Grade

M'ARTHUR, O., Dec. 9. — While climbing Mount Zion Hill, near here, a car in a funeral party took a long dive back down the steep grade when the engine went "dead" and the driver lost control. The entire party was piled up in a creek at the foot of the hill. No one was killed.

Guard Your Health
Be Sure to Use
SAN-YKIT
The Handy Prophylactic Kit for Men
PREVENTIVE
Affords Utmost Protection Trial Size Kit (4 in) $1
All Druggists or San Y Kit Co. 92 Beekman St., New York

SANTAL MIDY
The Popular Remedy for
Catarrh of the Bladder
Easy and Safe to Take
Ask Druggists for
Santal Midy Capsules

PUBLIC SALE

PUBLIC SALE

I, the undersigned will sell at public auction on the M. A. McConnell farm at Denman bridge on Tuesday, Dec. 12, 1922 at 1 o'clock P. M., the following: 1 black horse 10 years old, weight 1500 pounds; 1 Holstein and Guernsey heifer, giving milk; 1 five-year-old Jersey cow, giving milk; 1 John Deere hay loader, 1 John Deere side delivery rake, 1 hay tedder, 1 Black Hawk corn planter with fertilizer attachment, good as new; 1 John Deere riding breaking plow; 1 riding cultivator, 1 steel harrow, good as new; 1 Oliver chilled breaking plow, 1 set of 18-ft hay ladders, 2 broad tire farm wagons, 2 good set double work harness, fodder in shock, corn in crib and many other articles. French Darr, Elmer Smalley, Auctioneer.

LIVE STOCK AND PRODUCE

FOR SALE—Pure bred O. I. C. pigs. R. E. Cowden, Dresden, O.

FOR SALE—Pure buckwheat flour ground at Plainfield. L. H. Reamer, Coshocton, route 1.

FOR SALE—Reg. big type Poland sows, gilts and pigs. All priced to sell. Otto B. Akins, Blissfield, Ohio.

FOR SALE—2 good roan Shorthorn bulls registered. A few light butcher cattle. 20 registered Duroc sows and gilts mated. Walter Porteus, phone West Lafayette.

LAST chance for apples, only 50 bushels left. Prices $1.50 up, some at 6 lb. for 25c. Large fine bananas 40c doz. Nice sweet Florida oranges 50c per doz. Large tangarines sweet and sound, 60c doz. English walnuts new, 35c lb. Finest grape fruit 10c each, 3 for 25c, and all other kinds of fruit in season. Joe Pash, 240 Main-st.

FOR SALE—Four white faced, one Shorthorn yearling steers, one 2 year cow, calf at side. E. E. Reamer, 927 East Main.

FOR SALE—Ground corn and cob. $1.40 per hundred. Ernest B. Hoop, Roscoe, Ohio.

DUBLIN PAUPERS RULE WORKHOUSE

Beggars Go On Strike When Breakfast Isn't Served Them In Bed

BUBLIN, Dec. 9.—The Board of Management of the Wexford Workhouse is in a peculiar crux. The paupers have gone on strike because they don't get their breakfasts served in bed. The master of the workhouse informed the board that all the ne'er-do-wells, male and female, from all over Ireland are flocking into the institution. Their conduct is terrible; they refuse to obey the officials. They leave the house at any time of the day or night they like, returning oftentimes the worse for liquor. They refuse to get up in the morning unless supplied with their breakfasts in bed. The officials had to make the beds, as the paupers refused to do so. The master said he had twenty men watching one of the inmates to stop him from stealing things from the institution, yet they were unable to detect him though he took tables, chairs and bedding out and sold them in the town.

Predicts Transocean Trips Will Be By Air Inside Of Ten Years

LONDON, Dec. 9. — In ten years' time no one will think of crossing the Atlantic by liner—everyone will use the air dirigibles.

That is the considered opinion of Captain "Eddie" Rickenbacker, famous American aviator, who is concluding a honeymoon travel tour thru Europe by a visit to England.

"By that time the country that has neglected its air policy will be in a poor way," he said in an interview.

"Armies will have become very secondary affairs, everything will have become subsidiary to the air.

"The world will be a tiny place then."

Lucky But Frugal

POMEROY, O., Dec 9—Mrs. Ann Wipple won a new flivver sedan at a raffle. She decided that it would cost too much to operate it and transferred it, accepting a $450.00 check.

SPECIAL NOTICES

ANNOUNCEMENT!

NOTWITHSTANDING some of our competitors are spending their valuable time advertising to our old customers that we are out of the insurance business, we are announcing that our insurance business is growing every day. The companies in our office are of the very best doing business in Ohio and our monthly increase in business has reached the point that the capacity of our office force is being tested to the limit, but no matter how it grows insurance business entrusted to us will receive the same prompt and careful attention it has always received in our office.

THE MIZER INSURANCE AGENCY,
BLAKE V. MIZER, MGR. SELBY BUILDING

SAVE A MEAL
$5.50 LUNCH TICKET $5.00
CONCEDED THE BEST PLACE TO EAT
MONA CAFETERIA—HICKORY STREET.

EAT AT BILLY WILLS
"AND GET FAT"
HIS GOOD CLEAN GRUB
WILL DO THE WORK.

SAFEGUARD YOUR CREDIT

Safeguard your credit as you would your pocketbook. Pay all your bills between now and January 1st and establish a good name for yourself with everybody.

START THE NEW YEAR RIGHT.

You can do this by getting in touch with us at once We will loan you from $10.00 to $300.00 on your household goods, leaving them in your possession and allow you twenty months for repayment You may pay faster if you desire and the legal rate of interest is charged only for the actual time loan runs.

—Courteous treatment; quick and confidential service. We would like to go further into detail and invite you to call, phone or write. Free circular upon request.

COMMONWEALTH LOAN COMPANY
Successors to Ohio Loan Co.
(Established 1910).
Room 14, Frew Bldg., Main St
Coshocton, Ohio.
Phone 858.
Under State Supervision.

POTATOES POTATOES
Michigan and Minnesota. Good cookers, good keepers. 80c per bu. $2.00 per bag of 2½ bu. Call 134 north Second-st; phone 249 for delivery. John Bando.

GEORGE'S DO-DROP-INN
Groceries and Fishing Tackle.
Also Weather Prophets, 50c.
Fresh Oysters at All Times.
101 Bridge-St. Phone 523.
Candy, Cigarettes, Tobacco.

I want to buy some 2 ft high counter stools fit for restaurant counter. Let me hear from you what you have for sale. White Front Delicatessen, 634 Walnut st.

M. A. VAN KANNEL received car buggies, Saturday, large stock wagons, Fairbanks engines, scales, feed mills, wood saws and separators. Second hand hay presses and saw mills.

SPECIAL prices for Christmas, weaving rag rug, carpet of all kinds. Call for and deliver orders. Phone 687 after 4:30. 614 Walnut or 666 Pine-st. Open Saturday afternoons.

WOULD the party that found that one-half wheel Swiss cheese and horse blanket on road leading from Orange thru Bakersville, please leave at Bakersville Cheese Factory and receive liberal reward?

COAL! COAL! CALL 186! Tom Kirk S. L. Campbell COAL! COAL! COAL! COAL!

THE HOME STORE
630 Walnut-St.

For everything new in the Novelty line (Games, Tricks, Puzzles, Notions, School Supplies, China and Aluminm Ware, Baskets and Galvanized Ware

—A full line of choice Family Groceries, including foreign and domestic Fruits, Nuts, Dates, Figs, Candy by the ton. Bakery goods received daily. All kinds Cold Meats, five kinds Cheese, Canned Goods of every description.. Tobacco, Cigars, Cigarettes and Smokers' Articles, Ice Cream, Milk and Buttermilk. Soft Drinks of an endless variety.

—Remember, Santa Claus Headquarters. (Open Evenings and Sunday).

C. V. SELDERS, Prop.

Soviets Held Up?

LONDON, Dec. 9—Russia is paying very high for her German-bot locomotives in the opinion of Curtis Franklin, of the Yale Club, New York, former American Relief Administration port official at Petrograd. The payment is made not in cash, but in scrap iron from old battleships, and the price is forty times the weight in scrap for the new steel.

APPLICATION FOR PAROLE

Notice is hereby given that Thomas Quinlan 49920, a prisoner now confined in the Ohio Penitentiary, has been recommended to the Division of Pardons and Paroles, by the Warden and Chaplain as legally eligible to a hearing for parole. Said application will be for hearing on or after January 1st, 1923

D. J. BONZO,
Parole and Record Clerk.
Dec 9, 16, 23

APPLICATION FOR PAROLE

Notice is hereby given that Joan W. Cochran—48846, a prisoner now confined in the Ohio Penitentiary, has been recommended to the Division of Pardons and Paroles, by the Warden and Chaplain as legally eligible to a hearing for parole. Said application will be for hearing on or after January 1st, 1923

D. J. BONZO,
Parole and Record Clerk.
Dec 9, 16, 23

APPLICATION FOR PAROLE

Notice is hereby given that G. W. Shines 47777, a prisoner now confined in the Ohio Penitentiary, has been recommended to the Division of Pardons and Paroles, by the Warden and Chaplain as legally eligible to a hearing for parole. Said application will be for hearing on or after January 1st, 1922

D. J. BONZO,
Parole and Record Clerk.
Dec 9, 16, 23.

LATEST MARKETS

Pittsburgh Live Stock

PITTSBURGH, Dec. 9—CATTLE—Receipts light, market steady.

Choice	1000@1075
Prime and good	950@1000
Tidy butchers	850@ 950
Fair	800@ 875
Common	700@ 800
Com to good fat bulls	300@ 550
Com to good fat cows	150@ 550
Heifers	450@ 750
Fresh cows & springers	$50@$100
Veal calves	1350
Heavy and thin calves	500@1000

SHEEP and LAMBS—Receipts 400 head, market steady.

Prime wethers	800@ 850
Good mixed	725@ 775
Fair mixed	550@ 650
Culls and com	200@ 400
Lambs	1500

HOGS—Receipts 4500 head, market 25c up.

Prime heavy hogs	840@ 865
Mediums, heavy yorkers	900@ 910
Light yorkers, pigs	900@ 910
Roughs	700@ 775
Stags	400@ 450

Cleveland Live Stock

CLEVELAND, Dec. 9—CATTLE—Receipts 350 head market steady.

Choice fat steers	1000@1100
Good to choice steers	800@1000
Fair to good steers	600@ 800
Good to choice heifers	700@ 800
Good to choice bulls	500@ 600
Good to choice cows	400@ 550
Fair to good cows	300@ 400
Common cows	200@ 300

CALVES—Receipts 500 head, market slow. Top $12.

Good choice veal calves	1200@1300
Fair to good	800@1100

SHEEP and LAMBS—Receipts 1200 head, market steady. Top 15.00.

Good to choice lambs	1500@1550
Fair to good	1100@1400
Good to choice wethers	600@ 800
Good to choice ewes	500@ 700
Mixed ewes and wethers	500@ 700
Culls and common	200@ 400

HOGS—Receipts 1800 head, market steady.

Yorkers and mixed	865
Heavies, mediums, pigs	865
Roughs	700
Stags	450

Chicago Live Stock

CHICAGO, Dec. 9—HOGS—Supply 40,000 head, market 10 to 15c higher.

Bulk	790@ 825
Heavy weight	800@ 825
Medium weight	815@ 830
Light weight	810@ 830
Light lights	815@ 830
Heavy pack sows smooth	750@ 785
Packing sows, rough	725@ 750
Pigs	815@ 830

CATTLE—Receipts 12,000 head, market steady.

BEEF STEERS.	
Choice and prime	1275@1375
Medium and good	1000@1200
Good and choice	1250@1375
Common and medium	800@1150
BUTCHER CATTLE.	
Heifers	500@1050
Cows	400@ 830
Bulls	300@ 700
CANNERS AND CUTTERS	
Cows and heifers	325@ 550
Canner steers	350@ 550
Veal calves	1100@1150
Feeder steers	550@ 800
Stocker steers	500@ 775
Stocker cows and heifers	350@ 500
Stocker calves	550@ 750
WESTERN RANGE CATTLE	
Beef steers	500@ 900
Cows and heifers	300@ 600

SHEEP—Receipts 17,000 head, market weak 25c lower.

Fat lambs	1450@1525
Lambs (culls and com)	1000@1350
Yearlings	1100@1300
Yearling wethers	700@ 950
Ewes	650@ 750
Ewes (culls and com)	250@ 500
Feeder lambs	1350@1400

Cleveland Produce

CLEVELAND, Dec. 9—

Butter—Extra 60@60½; prints 61@61½, first 59@59½, packing stock 28@29.

Eggs—Fresh 51@52; Ohio firsts 49

Oleo—Net 20, high grade animal oil, 22@23½, lower grades 16@17.

CHEESE—York State 28@29.

Poultry—Live heavy fowls 20@22, roosters 14@15, broilers 22@23, spring ducks 20@22, turkeys 44@45, live geese 19@22.

Apples—bu 100@140.

Beans—Dried navy lb, 8¼.

Cabbage, lb ½@¾

Onions—cwt, 150@170

Tomatoes, field, bu, 400

Tomatoes, hot house, 20@35.

Potatoes, sack 150 lbs 170@200.

Sweet Potatoes—200@250.

Chicago Grain Opening

CHICAGO Dec. 9 Wheat opened steady to a fraction easier; corn unchanged and oats steady to ⅛ down, provisions were inactive.

Wheat May 117⅛@½; July 108¾

Corn May 69⅞@70; July 67⅞.

Oats May 43½@⅝, July 40⅝.

LOCAL QUOTATIONS

(Corrected by Hanley Milling Co.)

Wholesale

	Per Bu.
Coshocton mills paying:	
Wheat No. 2	$ 1.25
Straw, baled, per ton	9.00
Corn	.75

COSHOCTON FARMERS' EXCHANGE

Buying Price

Wheat No. 2	$ 1.25
Corn (new)	.75
Hay, baled, per ton	12.50
Straw, baled, per ton	9.00
Clover seed	10.50

Selling Price
(All mill feeds in our sacks)

	cwt.	ton
Cotton Seed Meal	$3.00	$57.50
Oil Meal, O. P.	3 00	57.50
Middlings, fancy white	2.10	40.00
Middlings, soft winter	1.95	36.00
Palmo Middlings	1.60	30.00
Rye Middlings	1.60	30.00
Pure wheat bran	1.65	30.00
Oats, per bu	.60	
Chop, corn and oats	2.00	38.00
Cracked corn	2.00	
Tankage, 60 per cent		
(Darling's)	3.85	73.00
Meat scraps	4.50	
Alfalfa meal	2.25	
Oyster shells	1.00	
Charcoal	4.00	
Field peas	7.00	
Pigeon feed	5.00	
Salt, barrel	2.75	
Salt, cwt.	1.00	
Salt, block	.60	

PRODUCE

Wholesale Prices

Country lard	11
Potatoes	$1-1.05
Eggs	49
Country butter, as to quality	35@36

Retail Prices

Eggs	54
Country butter, as to quality	45@48
Lard	15
Oleomargarine	25@30
Sugar, 25-lb sack	1.79
Sugar, per 100 lbs	7.00
Potatoes, bushel	1.25

POULTRY

(Corrected by Charles E. Lorenz)

Buying Price

Hens	17c lb
Ducks	17c lb
Geese	17c lb
Turkeys	45c lb
Old roosters	10c lb
Springers	17c lb
Leghorn broilers	12c lb
Leghorn hens	12c lb

Retail Price

Hens	22c lb
Geese	22c lb
Turkeys	50c lb
Old roosters	15c lb
Springers	22c lb

SEED MARKET

(Corrected by Charles E. Lorenz)

Selling Price

Red Clover, per bushel	$12.50
Alfalfa, per bushel	12.50
Blue Grass, per bushel	4.00
Orchard Grass, per bushel	3.50
White Sweet Clover, bushel	7.00
Timothy seed, per bushel	3.25
Rape, per pound	.12
Mammoth Clover	12.50
Alsike	12.00
Oyster shells, 100-lb sack	1.00
Nitrate of soda, lb	.05½

Pittsburgh Produce

Butter—Prints 60½; tubs 59½; Ohio 57½.

Live Poultry—Small hens 26@28; roosters 16@17; springers 55@57; turkeys 27@28; geese 38.

Eggs—Fresh select 47@48; candled 35@37; at mark 41@42.

Produce—Potatoes 33@35, cabbage 3c; cucumbers 2@5; tomatoes 2@5; strawberries 25c box; cranberries 20@25c.

Liberty Bonds

NEW YORK, Dec. 9—Opening Liberty Bonds: 3½s 100.34; first 4¼s 99.00; second 4¼s 98.46; third 4¼s 98.76; fourth 4¼s 98.72; Victory 4¾s called 100.00; Victory 4¾ due 1923, 100.43; new 4¼s 99.45.

New York Stock Market

NEW YORK, Dec. 9—The stock market opened irregular today.

Pullman rose 1¾ to 128¾ and Studebaker showed a gain of ½ at 133¾.

Baldwin advanced ¾ to 127⅝.

American Can sold at 7[illegible], a gain of ⅝.

The rails were also strong.

St. Paul Pfd rose ¾ to 35[illegible].

Union Pacific was up ⅝ at 138[illegible].

The Copper group showed slight irregularities. Anaconda showed a gain of ¼ to 48⅝. Kennecott showed a loss of ⅛ at 35⅛.

U. S. Steel sold at 102¾.

UNWASHED RISE

DUBLIN, Dec. 9—There was a heated scene in the Dail Eireann today when Deputy Johnson, a laborite attempted to protest against the execution of O'Connor and other irregulars. He hinted the laborites may attempt to overthrow the Cosgrove ministry.

NEWSPAPER ARCHIVE®

DAILY MAGAZINE PAGE FOR EVERYBODY

Here's an Unusual Exercise to Keep You Beautifully Slender

By LUCREZIA BORI

The Famous Spanish Prima Donna

DON'T you get awfully tired taking exercises?" a languid young woman asked another, who had just attributed her slender lines to daily exercising.

The languid person was a trifle too plump, and she knew it, so perhaps this had something to do with the tone of voice in which she asked the question.

But the owner of the slender silhouette seemed not to mind at all, for having gained her point, she had the courage of her convictions. She had passed the stage where one questions whether a few minutes spent in exercising really justify the amount of trouble they cost.

"Variety is the whole secret," she answered. "If you make your exercises different, you'll have such fun getting to the point where you're good at each that you won't think they're trouble. I've just found a new exercise, and can't wait to use it."

The languid person dipped into the box for another chocolate cream and surveyed her dainty wrist as she raised it to her mouth.

"My bones are small," she said, "but I weigh a good bit notwithstanding."

"I'm glad I've never had what you would call a 'sweet tooth,' her friend remarked. "If I really liked them very much I'm sure it would be hard to give up such tempting chocolates. As it is, I can look at them without even a quiver."

"What I should do is not look at them at all," replied the muncher of chocolates. "I know I'm better off without them, but when I see them there it's so easy to slip."

Then she sat up and replaced the lid on the box of chocolates.

"What is your new exercise?" she asked with a look of determination in her eye.

"It's really quite simple," was the answer. "If you can imagine yourself a frog, though, it's great fun jumping about this way, and it does no end of good toward limbering you up and taking unattractive rolls of flesh from about your hips."

And this is the exercise she outlined:

Raise yourself on tiptoe for the start. Now stoop down very close to the floor and clasp your hands under your knees.

In this position, with your hands still under your knees, hop forward along the floor.

Ten hops the first time will be enough. You can try more when you have become more limber and find that you don't become stiff afterward.

The best time to do this exercise is when you get up in the morning or before you go to bed at night, as it is well not to be hampered by too many clothes.

Try to keep in mind the exercises you like to do and try different ones from time to time, never repeating one till it becomes monotonous. That's the secret of continuing to like exercises even after you have gained the result you desire.

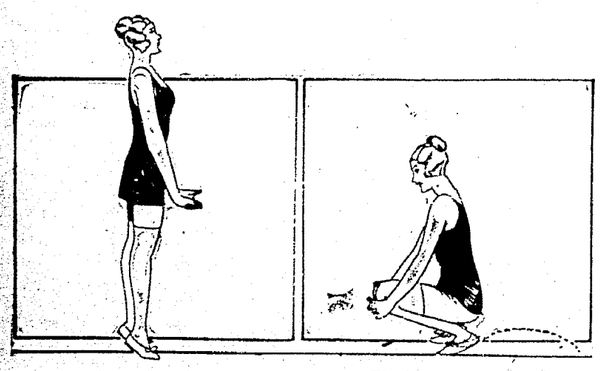

Stretch on Tiptoes and Then Assume This Position and Hop.

MY MARRIAGE PROBLEMS

Adele Garrison's New Phase of

Revelations of a Wife

Copyright, 1922, by Newspaper Feature Service, Inc.

The Warning Harry Underwood Gave Madge.

HARRY UNDERWOOD grasped the hand I extended to him so tightly that I winced, and almost regretted the assurance I had given him of belief in his sincerity, although the words had only been those of simple justice. And into the black eyes looking down at me came again the glinting, inscrutable expression which always makes me flush in embarrassed fashion.

"Some day, you're going to look up at me like that," he began banteringly, then broke off abruptly in the odd way he affects sometimes, and his next words were uttered huskily, almost roughly.

"That means a lot to me, girl," he said, "for I think you really believe I'm doing the best I can in this mess. That white soul of yours wouldn't let you say it unless you did feel it, and I can't tell you what new life it puts into me. It's a lonely, thankless stunt, this of mine, although I'm not looking for any sympathy or yet laurel leaves on account of it. I've only myself to blame for the abysmal asinine failure I've made of things, and if I can atone a bit by this stool-pigeon stunt of mine I shall be satisfied. But I'm mighty glad of this sprig of rosemary to take back with me for remembrance."

He put his other hand over mine, with a close, tender clasp, then released it, put on his disguising eyeglasses, and pulled out his watch and consulted it.

"We'll be warping into the slip in a few minutes," he said in brisk staccato accents, "so I'm going to beat it, for it doesn't suit my book to have those reporters guess we know each other. You're sure you can get to the train all right?"—this with an air of anxiety that irritated me a bit.

"Being neither a moron nor a cripple, I believe I can manage it," I retorted lightly.

"I'll Not Forget."

"Well, I suppose that was a bit thick," he agreed, with a reluctant grin, but I wish I could pound into your head the fact that you can't wander around the universe with the impunity you used to enjoy. That Smith person hasn't forgotten you were the one responsible for sending him into exile. Every time Wandering Willie thinks of his cold hearthstone up in the Catskills he points an extra poisoned dart, and slips it in his quiver for you. And don't you forget that while he is out of the country temporarily, he has plenty of underlings scattered around the horizon, each one a little more bad medicine than the other. But, laying all talk of Mr. Smith aside—"

He paused again, and I felt the eyes behind the thick eyeglasses fixed upon my face. My pulses quickened, for I guessed what next he meant to say.

"You know as well as I do," he said jerkily, "what somebody else—whom we needn't name—would like to do to you. But it's about as much use talking to you as it would be to that slip. You'll go your own gait, so I'll simply have to appeal the case to a higher court, and trust the devil for the rest. Have you that scarab with you?"

"I carry it always," I said simply, for he had so unmanly impressed me with the sense of immediate danger at the time he had pressed the scarab into my hand that I had never been separated from the queer-looking thing since.

"That's good," he returned in a relieved tone. "Remember what I told you—if you're ever in a jam, where things look queer, try flashing that on any man in the crowd and demand that it be taken to the 'Big Tangerine.'"

"I'll not forget," I replied, as he paused, evidently waiting for my assurance.

"See that you don't," he retorted. And then he bent low in a farewell bow in keeping with the character of the South American grandee he was impersonating so cleverly, and stalked away.

The Ordeal Begins.

How he managed to hide his conspicuous person on the station platform, or in the train, I do not know. That he was on the train I was sure, and the knowledge heartened me somewhat on the seemingly interminable trip in the dimly-lighted coach of the jerk-water train leading to the village of Caldwin.

The three reporters who had interviewed me in the Sag Harbor farmhouse had seats near to me, but contented themselves with the perfunctory greetings they had given me on the Long Island train. But I knew that they would be keenly watching the meeting between my husband and me, and when the train drew up at Caldwin, and, descending to the platform, I saw Dicky advancing toward me, I took a firm grip upon my nerves and will power for the ordeal of greeting him.

YOUR HEALTH

What You Can Do to Stop Even a Bad Case of Nosebleed

By ROYAL S. COPELAND, M. D.

Commissioner of Health, New York City

DR. COPELAND

NATURE'S way of stopping hemorrhage is to cause faintness. The most pronounced symptom of fainting is lowered heart action. An organ that was beating strongly a moment ago is suddenly so weak in its pulsation that its movements can scarcely be felt.

Even though a blood-vessel of considerable size is rupted, a "dead faint" will stay the bleeding and permit those local changes essential to protection from further loss of the fluid of life.

There are many forms of bleeding. One of the most common is nosebleed. Nosebleed may result from injury, from local disease or from some disturbance of the system.

Certain diseases of the kidneys, liver, lungs and heart produce congestion and may cause nosebleed. Some acute fevers have bleeding from the nose as one of the symptoms. Measles, influenza, pneumonia, diphtheria, whooping cough, scarlet fever, and especially typhoid fever are such diseases. Anaemia and other ailments where the blood quality is reduced may have nosebleed as one of the complications.

I saw a case some years ago where a woman had had nosebleed almost continually for a period of a year or more. This seems impossible, but, of course, the bleeding was not severe, except on occasions. Any extra effort, a sneeze, stooping over or any strong emotion would be followed by a gush of blood.

How was this year-old condition cured?

After clearing out the blood-clot, medicine was put in the nose to render the further treatment entirely painless. Then a hot electric needle was applied to the bleeding point. The spot was seared over, and, as if by magic, the trouble was ended.

It is frequently the case that diseases that are disagreeable, painful and productive of fear are trifling, after all. Consult your good friend, the doctor, whenever any annoying symptom which you cannot explain continues to trouble you.

A blow on the nose, administered in fun, by accident or design, may be followed by severe bleeding.

Catarrh, when there is ulceration within the nose, is another common cause of nosebleed.

Old persons with weakened blood-vessels, or younger persons with high blood-pressure may suffer in this way.

In the treatment of nosebleed there are any number of household remedies. Cold applications are recommended. They may be used on the back of the neck or over the nose.

Sometimes putting your feet in hot water will "draw" the blood away from your head, and thus assist in controlling the bleeding.

Pinching your nose between the thumb and finger will sometimes put enough pressure on the bleeding point to control the hemorrhage.

Tannic acid dissolved in water may be applied on cotton. You clear your nose by blowing out the clots of blood. The cotton tampon is then pushed into the nasal passage.

Filling the passage with vaseline may stop the oozing. Other remedies are vinegar, lemon juice, alum, iron and peroxide of hydrogen.

By all means the most satisfactory agent for controlling nosebleed is adrenalin. This wonderful drug may be purchased at the drug store in solutions of one to one thousand. It is applied on cotton, and almost immediately the bleeding will stop.

Answers to Health Questions

ANXIOUS A. Q—Will you kindly let me know whether a chronic sore throat is curable?

A—It all depends on the cause of the sore throat. Consult a throat specialist for a thorough examination. He will then be able to advise you.

• • •

M. S. I. Q—Will you please tell me the cure for weak ankles?

A—Wearing an ankle support or high shoes will help you, but you should also take exercises. The physical director of any Y. W. C. A. will outline beneficial exercises for you.

• • •

M. M. Q—My daughter has marks on her face, the result of some kind of pox. Kindly tell me how to remove them.

A—Electrical treatments often help these facial conditions, and massage is also beneficial.

M. P. Q—Will you kindly tell me whether giving a 2-weeks-old baby an alcohol bath every night is injurious?

A—Alcohol baths are very stimulating, but are not necessary for an infant's well-being. Infants should be bathed in the morning, not at night.

• • •

A. B. K. Q—I suffer from severe pains in the back of my head, and I am very nervous. Kindly tell me what to do.

A—Your headaches and nervousness are probably caused by eyestrain. Consult a good eye specialist for an examination and treatment.

• • •

J. J. J. Q—I am a young man, 25 years of age, height 5 feet 8½ inches, weight 130 pounds. Will you kindly tell me what my correct weight should be?

A—For your age and height, you should weigh about 150 pounds.

Copyright, 1922, by Newspaper Feature Service, Inc.

VERY NEWEST EVENING FROCKS

Many of the New Gowns Demonstrate a Trend Toward the Medieval

By ANNETTE BRADSHAW

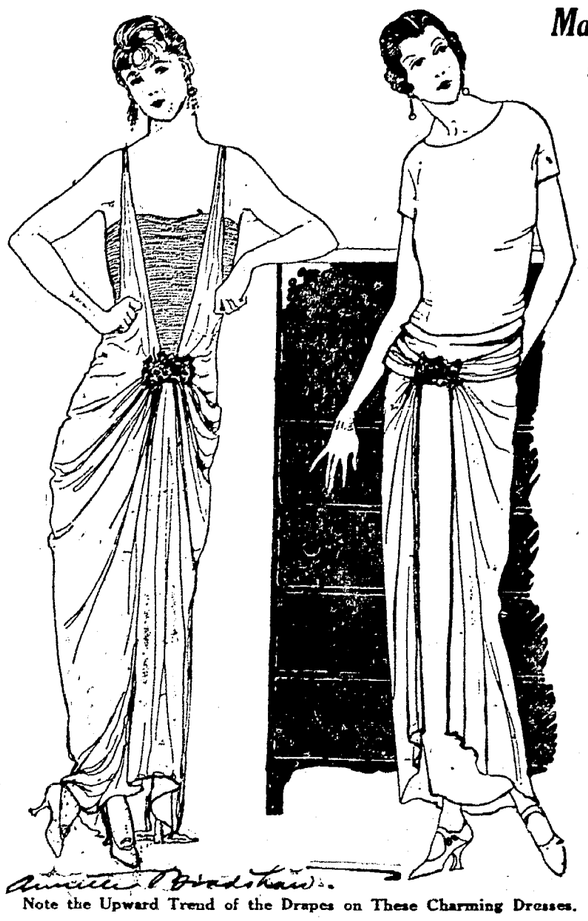

Note the Upward Trend of the Drapes on These Charming Dresses.

MANY of the season's smartest frocks tend toward the medieval. A decided medieval indication is the upward drape, which is the newest note. Some of the typical frocks of the Middle Ages had their folds caught upward and held by a fancy ornament at the girdle.

This mode follows through in both afternoon and evening things. The gold-colored evening gown here is a fair example of the way of frocks for evening. The medium is chiffon, and it's of that rich gold color which is so smart just now. To heighten the effect of the chiffon, the bodice is of gold tissue and the girdle ornament of amber and gold.

The afternoon dress is of almond-green crepe. Its plain bodice moulds to the lines of the figure and wrinkles its surface low about the wearer's hips. The skirt is made with a longer tunic whose ends are caught in front by a jade and gold ornament.

WINIFRED BLACK *WRITES ABOUT* Happiness's Strange Ways

Copyright, 1922, by Newspaper Feature Service, Inc.

"WELL," said the woman who looked as if she enjoyed living, "I learned the secret of it long, long ago.

"There is just one way to be happy and that way is not to care whether you are happy or not.

"All the miserable people I know are miserable because they are so crazy to be happy.

"Now, if they would only be satisfied to just be good, or be sensible—and let the happiness take care of itself—the first thing they knew, they'd wake up in the morning and find little Miss Happiness sitting on the doorstep waiting for them with a rose in her hair.

"Did you ever try to make friends with a baby—some chubby little foolish person with big, wondering eyes and a chin that is really too ridiculous?

Consider the Baby

"And the friendlier you got, and the harder you tried, the more the baby acted as if she wished you'd go away somewhere—and stay—quite a long time.

"And if you wouldn't give up, but kept talking and laughing and making what you thought were funny faces and then finally stooped right close to the child—oh, what a roar of protest!

"And the first thing you knew, the baby's mother was 'there-thereing' at a tremendous rate, and giving you that look which means:

"'There must be something wrong with her—babies always know.'

"But if you left the baby alone and just looked at the trees, and the flowers, and said something casual about birds or something—why, before you knew it, the baby was doing her best to grab off your hat and put it on her own head, and somewhere along that time you were apt to feel a pair of chubby arms around your neck!

"Well, that's the way it is with happiness. Happiness hates to be pestered. Happiness wants to come when it's ready—not when it's called.

"I used to have a terrible time trying to be happy. I wanted furs, and diamonds, and I wanted to be pretty, and I wanted to be witty, and I wanted to have people say:

"'Isn't she just too wonderful!'

"And I was always going to parties when I didn't feel like going—hoping that I'd find happiness somewhere in a low-cut evening dress, just smiling at me to beat the band.

"And when I got there, it was never what I thought it was going to be.

"My dress wasn't right, or somebody else had one just like it—only lots prettier—and, oh, I was tragic about it!

"And then, one blue evening, when it was raining, and I didn't have a thing to read, and nobody came near me, I decided I'd give it up for good and all, and just be-kind of comfortable and nice to people, and let it go at that.

"And now I'm so busy that I never get time to think, and every once in a while I wake up in the night and wish daylight would hurry up and come so that I would have time to do all the things I am so crazy to do.

Now She's Happy!

"And I've got heaps of friends—no, none of them particularly brilliant or distinguished—but I'm not brilliant or distinguished either.

"And I'm famous for the Irish stew I make in a kettle over the fire when we go on picnics, and everybody always wants me to make the coffee when there's an unexpected party, and I can't sing a note—but they say I play wonderful accompaniments!

"And the other night, when it rained, I found myself grinning a gay little grin to think I might have a whole quiet evening to work on the doll clothes for a lonesome little girl I know, and was astonished to realize that I was happy.

"Perfectly happy!

"Happy because I'd stopped trying to catch happiness and choke her to death trying to hold her so tight."

Not such a bad idea, is it!

I wonder if it isn't worth trying.

Three-Minute Journeys

By Temple Manning

WHERE WHISTLING WIRELESS HAS BEEN SUCCESSFUL FOR CENTURIES.

ALTHOUGH the natives of the island of Gomera, one of the Canary group off the coast of Africa, are not able to hear each others' voices or to listen in on a concert hundreds of miles away, they have had for centuries a wireless system all their own.

They have no radio sets with their vacuum tubes, antenna and a dozen other technical parts, but they have a wireless which really works, and by which they have been able to send accurate messages for hundreds of years.

It is acknowledged that the installation of a wireless set on this island would not improve the native system to any marked degree. And the best thing about this Gomera wireless system is that it does not cost anything to install or require an expert to operate.

This weird system really is uncanny in the way it works so perfectly, and has been handed down from one generation to another. Every one, if he will learn the code, may be sender and listener-in if he wishes. He simply must have an ear for music or tune, because the code is of a musical nature.

The Tune Is Started Off.

The Gomera wireless is a whistling code. Messages may be sent for hundreds of miles by relaying the special tune from one to another, thus transmitting the message over a great distance.

This whistling code has been so developed that it is more than a code—it is a whistling language. It is surprising the length of the messages which can be sent.

However, for the traveler, it would not be the simplest thing in the world to try to send a message. Because it has taken years and years for these natives to become so expert that their wireless rivals ours.

Advice to Girls *By Annie Laurie*

DEAR ANNIE LAURIE:

I am a young man of 23, and I am engaged to a girl five years my junior. I have been going with her steadily for over a year until last fall. Then, my work caused me to leave our home town.

She has been true to me until a few weeks ago, but now my friends tell me she has another suitor. However, she has written me about this other young man being with her.

Do you think she is doing right in allowing a young man to call to see her while I am away if she tells me about it?

I always spend my vacations with her, and she comes to see me.

I can never love another as I do her, but I do not approve of this other young man going with her.

We are to be married soon. Do you think she is true to me? She tells me she doesn't care for any one but me. Do you think I should stop writing or going to see her?

TRUE BOY.

TRUE BOY: Since you are away, it seems rather selfish of you not to want your fiancee to have young friends around her. If she loves you truly and has promised to marry you, no one else could really interest her. However, if you wish to do so, you have the right to ask her to give up her other friends. But I think you would be making a mistake.

Why should you stop writing to her or going to see her? She has been very honest with you. That is the important thing.

DEAR ANNIE LAURIE:

I am a girl of 16, in love with a young man two years my senior.

I did not know I loved him until a few weeks ago, when an old friend of mine came home.

Since that time he has been with her nearly all the time, and the young men of my age like to tease me and are always saying they saw them talking or that he was with her. I know they mean it in a kind way.

Please help me. He seemed to love me very much when she was gone, but since she has returned he hardly speaks to me, and it hurts me very much.

I have this girl still for a friend, but she says things to other young men and girls about me. What should I do? Please don't tell me to give him up, as I have tried very hard so many times, but I couldn't.

I go to high school, and I like to go to school, but I can't help worrying about this young man and girl. I have lots of young men friends, but I don't like to talk to them, because whenever I try to talk to them I think about this young man. I have many friends away from here, and I always hear from them, but I don't care to answer their letters.

Do you think he has quit me for good? I know he loves her, for he has told me so, and has always talked about her to me. I would tell him I wasn't jealous, and he would tell me I had no right to be, and that I had nothing to do with him, but still he acted as if he loved me. I am heart-broken. Please help me.

LONESOME BUTTERFLY.

LONESOME BUTTERFLY: You are very foolish, my dear, to worry about this young man, who has told you frankly that he cares for another girl. Don't you think you are too young to think of love so seriously?

Put your mind on your school work and determine to make a success of that. And force yourself to take an interest in your other friends. You are sure to find some who will appreciate your friendship more than this young man who does not consider him as a friend and nothing more, and you will be much happier.

Tomorrow's HOROSCOPE

By Genevieve Kemble

SATURDAY, DEC. 9.

This should be a particularly active and brilliant day in business and employment, according to the long train of excellent lunar and mutual directions. There may be honors or preferment, and there is promise of promotion or recognition for those in the employment of others who are unusually qualified. All manner of professional and commercial transactions should thrive, and writers and publishings are under an encouraging outlook. The domestic circle should be safeguarded, as there is a grave figure forecasting possible disappointment.

Those whose birthday it is may look for an excellent year in all branches of professional interests or employment. Benefits to and from women be looked for, safeguard and cherish domestic affairs. A child born on this day will be generous, impulsive, intuitive, inclined to labor, but may be somewhat hasty and careless certainly trusting. It will attain success in its worldly affairs.

Good Night Stories

By Blanche Silver

DORIS AND THE MERRY WORKER.

"WELL, dear me, little bee," Doris laughed as a bee lighted on the blossom at her side. "What a busy fellow you are! Do you like to gather honey?"

"Pshaw!" buzzed the busy bee. "I wish I were gathering honey. It wouldn't be any work at all to go out and gather honey. It would be like play, I'll say."

"Why, I thought that was what you were doing when you buzzed around the flowers," replied Doris. "Then what are you doing, if I may ask?"

"Gathering sweet juices from which honey is made," laughed Mr. Busy Bee.

"But how do you get them to the hive?" asked the astonished Doris.

"Well," buzzed Busy Bee, opening his jaws so Doris could see into his mouth, "do you see my long tongue? That tongue is as flexible as it can be. I can twist it any way I wish. See the bristle-like tufts on it?"

"Yes, indeed, I see them," replied Doris. "They look like the chimney-sweeper's brush which he used on Grandma's chimney one day."

"I can't say as to that," buzzed Busy Bee, "but I can say this—without them, I never could gather any sweets. Why, I just take that brush and sweep the sweet juice out of a flower and scrape it through my jaws into my mouth. From there it goes into my crop, where it is made into honey."

"My goodness!" laughed Doris. "The very idea! I never heard of anything so funny in all my life. And yet some folks think all a bee has to do is to sip honey from a flower."

"They have another guess coming, if that's what they really think," laughed Busy Bee. "I suppose if you asked them where I carried pollen, they would say in my mouth. Oh, dear, but that's funny!" And Busy Bee threw back his head and laughed merrily. "Yet they call themselves 'wise.'"

"And where do you carry pollen?" asked Doris. "I know you don't carry it in your mouth, but, had you asked me, I couldn't have told you where."

"Well"—and Busy Bee held up his hind legs—"see the middle joints of my hind legs?" Then as Doris nodded her head, "See how they are hollowed and widened so as to form sort of spoons, and see how highly polished they are on the inside? Well, that's where I carry pollen. These long, stiff bristles around the edges form a basket for carrying pollen seeds."

"They make a lovely basket on either hind leg," said Doris, "good enough to carry anything in. But you don't use them for anything besides pollen, do you?"

"Oh, yes," buzzed Busy Bee. "I use them for carrying the gummy material which is used as a cement to fasten one part of the hive to another, and also to strengthen the cells. We generally get that gummy stuff from the chestnut, poplar and birch trees. But I must be on my way now. Come over to my hive some day, and I'll tell you a lot of things."

With these words, buzzing merrily, Busy Bee sailed away, leaving Doris standing alone.

THE HOME KITCHEN

By JEANNETTE YOUNG NORTON

The Authority on Home Cooking

Five Novel and Appetizing Bread Recipes.

BREAD-MAKING is always a topic of interest to housewives. Many modern housekeepers are eager to try to make some kind of bread once in a while just for a change.

Remember that light, quick kneading done from the shoulders is not as tiring as to use a heavier hand and the movement of the whole body, especially the back muscles. The results will be just the same.

Baking Powder Rye Bread.

Mix together 2½ cupfuls of rye flour, 1½ cupfuls of white flour, a teaspoonful of salt and six teaspoonfuls of baking powder. Work in two tablespoonfuls of butter, then pour in two tablespoonfuls of molasses and 1½ cupfuls of rich milk. Beat well, then turn into a buttered and floured bread-pan and bake for one hour. The oven should be moderate. This makes one large loaf.

Baking Powder Corn Bread.

Cream together one heaping tablespoonful of butter and two tablespoonfuls of sugar. Add the beaten yolks of two eggs, sift in a cupful of yellow corn meal and the beaten whites of the eggs. Then sift in one cupful of flour, a teaspoonful of salt, three teaspoonfuls of baking powder and a cupful of milk. Mix lightly until all is incorporated into a creamy mixture, then turn into a greased and floured shallow baking-pan and bake in a moderate oven 15 to 20 minutes, or until a good rich brown. Break the bread or cut it into squares with a hot knife.

Danish Black Bread.

Dissolve a quarter of a compressed yeast cake in a little lukewarm water and add a tablespoonful of sugar and a quart of sour milk. Mix in enough rye meal to make a stiff batter. Then work in flour with the hands to make a kneading dough and work it for 15 minutes. Cover and let rise for 10 or more hours in a warm place. Then knead it for 15 or 20 minutes more. Shape it into a large loaf and put it into a greased bread-pan. Let rise and when doubled, bake in a moderate oven for two hours. This makes one large loaf. This bread is excellent served with the soft strong cheeses.

Raisin and Buttermilk Bread.

Sift together four cupfuls of flour, one teaspoonful of salt, one teaspoonful of soda, two teaspoonfuls of cream of tartar, three tablespoonfuls of sugar, and rub in five tablespoonfuls of shortening. Add two beaten eggs, a cupful of seeded raisins and enough buttermilk to make a soft dough. Divide and shape into two good-sized, or four small loaves and place in greased pans. Bake for 25 to 35 minutes in a moderate oven.

Swedish Coffee Bread.

Remove the shells and grind 15 cardamom seeds fine. Take two cupfuls of hot milk and add the seeds, three-quarters of a cupful of sugar, a half-teaspoonful of salt and a half-cupful of butter. When slightly cool, turn in a yeast cake that has been dissolved in a little tepid water. Now work in two cupfuls of flour and let stand and rise. When risen, add enough flour to make a stiff dough and knead well. Let rise again, then divide into two loaves. Put them in greased pans, let rise, then bake in a moderate oven. Test with a broom splint. Remove from the oven, butter the crust and dust with powdered sugar.

Copyright, 1922, by Newspaper Feature Service, Inc.

NewspaperARCHIVE®

THE COSHOCTON TRIBUNE AND TIMES-AGE

CLASSIFIED ADVERTISING

Rates Effective Feb. 1st, 1920

CASH WITH ORDER

Minimum charge 25 cents for 25 words or less, two insertions. Additional words one cent each. The same advertisement in display type double the above.

LOST AND FOUND

LOST—Thursday afternoon, $10 bill either in Kroger's, Yellow Front, Coshocton Dry Goods, 5 or 10 or on street. Return to 482 N. Fifteenth-st. Reward.

MALE HELP WANTED

'PENNSYLVANIA SYSTEM' wants Mechanics, Boilermakers, Blacksmiths, Electricians, Sheet Metal Workers, Carmen, Carpenters, Helpers and Laborers. Apply to H. B. Chaffin, Master Mechanic, Dennison Shop, Dennison, Ohio.

WANTED—Teamster at once. J. E. Lyons, Roscoe, O., phone 175-428.

FEMALE HELP WANTED

WANTED—Girls and women to sew gloves. Steady work. Apply at office. The Timmons Glove Co.

WANTED—Girls over 18 years of age to learn ideal trade. Apply Pope Gosser China Co.

WANTED — Housekeeper. For work on farm. No objection to small child. Prefer woman from 35 to 50 that has lived in country. Write J. W. Carpenter, Brinkhaven, O., route 1.

GIRLS and women desiring employment in glove factory at West Lafayette please apply McClure's store, or The Coshocton Glove Company. Nice clean work, pleasant surroundings.

MISCELLANEOUS FOR SALE

BEST coal delivered in city, lump 20c, ¾ coal 18c, mine run 16c, nut 14c. Caley & Jennings. Call Virgil Jennings; phone 1725.

FOR SALE—Two long cloth coats, good as new, size 40. One dark blue georgette over blouse. Phone Mrs. J. J. Dolan, 985, call at 429 Chestnut-st.

FOR SALE—1 pair gray shoes, 1 pair white kid shoes, 1 pair tan oxfords size 6½A, willow doll cart good as new. 1002 East Main-st.

FOR SALE—Basket trays, jardinieres, and fancy baskets of various kinds, at McClure's Millinery Store; also at my home. Mrs. Lulu House. 943 Orchard-st; phone 773.

FOR SALE—Infant's outfit. Price $7.50. Mrs. Lloyd Amore, south Sixth-st.

POULTRY AND PET STOCK

CANARIES — Christmas special. Hart's Mountain singers $7, guaranteed in full song. Females $1 each; $8 dozen. Mrs. M. W. Butts, phone 1286.

Attorney's Effort To Aid Convict Gets Him Into Further Trouble

ATLANTA, Ga., Dec. 9.—One swift kick for one Tennessee attorney—that probably is the vow of Joe D. Wright, who will be released from the Kentucky Reformatory December 5—if he ever gets free of serving sentences.

And at that the Tennessee attorney was doing his best for Joe. He wrote a letter to the Georgia Prison Commission making application for full pardon of Joe D. Wright, alias James Davis. But Secretary Bell, of the Commission, looked high and low for one Joe Wright in prison—he couldn't be found. He did find that Joe had escaped from a Georgia chain gang July 26, 1920, and that the Commission after a fruitless search for him had closed his case.

But now—thanks to Mr Tennessee Attorney—Joe is located and when he is released from the Kentucky institution he will be met by a Georgia deputy.

CHOSEN SUPT. OF INSANE HOSPITAL

CINCINNATI, Dec. 8—Trustees of the Longview hospital for the insane announced today that Dr. E. A. Babber, superintendent of the state hospital for the insane at Dayton, had been chosen to succeed Dr. Emerson A. North, whose resignation was tendered Wednesday following his appointment as the head of the new established mental hygienne clinic of this city.

Dr. Babber has been in charge of the Dayton hospital for the last 12 years, and it was on his record there that the appointment was made. Both changes will be made on January 1.

LADIES!

When irregular or suppressed use Triumph Pills. Safe and dependable in all proper cases. Not sold at drug stores. Do not experiment with others; save disappointment. Write for "Relief" and particulars, it's free. Address National Medical Institute, Milwaukee, Wis.

FOR SALE OR RENT

McConnell & Karr, Realtors.
Need city properties to sell. Not enough houses to supply demand.

FOR SALE—New modern home, close in, 6 rooms, bath, hardwood floors, laundry, immediate possession, priced for quick sale. Real bargain, small down payment, balance like rent. You should see this at once, if at all interested. Blake V. Mizer, phone 1186. Selby bldg.

FOR SALE—New vacant house. Phone 394.

BECOME WISER DEAL WITH MIZER

FOR SALE—Modern home, bungalow, six rooms, bath, brick mantel, furnace, laundry, stationary tub, priced for immediate sale. Small down payment, balance like rent.
Blake V. Mizer, Realtor
Phone 1186 Selby bldg.

FOR SALE—Good building lot on south Seventh-st. Price reasonable. Inquire Grant Callentine, Otsego-av; phone 1560.

OWNERS now is the time to list your property for spring sale if you want quick service and honest treatment. Call phone 700 or see Frank Grace, 1426 East Main-st.

WANTED—City property of all kinds. Have more buyers than property. List immediately with us. No charge unless property is sold. Blake V. Mizer, Realtor, Selby bldg., phone 1186.

FOR RENT—Four room cottage on Locust-st. Inquire either 854 Locust or 305 north Ninth-st. Mrs. R. J. Griley.

FOR SALE—1 acre with 6 room house, barn, chicken house, spring water in house, electric lights. Just in suburbs of Coshocton. Fine view. Inquire at 658 Vine-st.

FOR SALE—On south Ninth-st, beautiful seven room home, garage, electric lights, furnace, large chicken run, lot 50x160. Priced for a quick sale. S. M. Snyder, Geidel bldg., phone 18.

ROOMS AND BOARDING

FOR RENT—Large front room furnished, with bath. Phone 939.

FURNISHED room for housekeeping, private entrance. 502 south Eighth-st.

FOR RENT—3 room apartment furnished, modern, furnace heat. 927 East Main-st.

PUMPKIN JAM NEW PARISIAN DELICACY

They Don't Make Pies Of It In French Capital, But Say This Is Palatable

PARIS, Dec. 9.—Try some pumpkin jam for your Thanksgiving dinner. The recipe comes from Paris, where there are no Pilgrims' Day celebrations, but where good eating is the rule.

First, peel the pumpkin and remove the inner skin and seeds. Weigh the pulp, and cut it into very thin slices. For six pounds of pumpkin take five pounds of sugar, the gratings of four or five lemons, a stick of vanilla and a small cup of rum (if one can be found). Cook the mixture in a jam-basin over a slow fire for one hour or more, taking good care to stir it often. French people, who know little about the mysteries and delights of the famous American pumpkin pie, declare that this jam will be certain to please Puritan palates.

A good "savory" will add a nice touch to the dinner if a wise delicate morsel, a "bonne bouche," choice is made. It should be a piquant and tantalizing, easily eaten and yet leaving a definite impression as the climax of a good dinner.

This is served in little puff, pasty boats made in small molds. They can be filled with all sorts prepared in a variety of ways, sardines or vegetables. They must be individual, but not too elaborate.

Metz Buys Tapestries Hohenzollerns Owned

NEW YORK, Dec. 9. — Four Gobelin tapestries, once owned by a sister of the former Kaiser, have been secured by Herman A. Metz.

A rare table, gift to Emperor Frederick by the Empress of China, has also been added to the Metz collection. The tapestries measure seven by eight feet. They were once a gift from Emperor Frederick to Napoleon III. Metz bot them recently in Germany for a fraction of their real value.

CIRCUMSTANTIAL EVIDENCE WAS IN JEFF'S FAVOR —By BUD FISHER

(Copyright, 1922.)

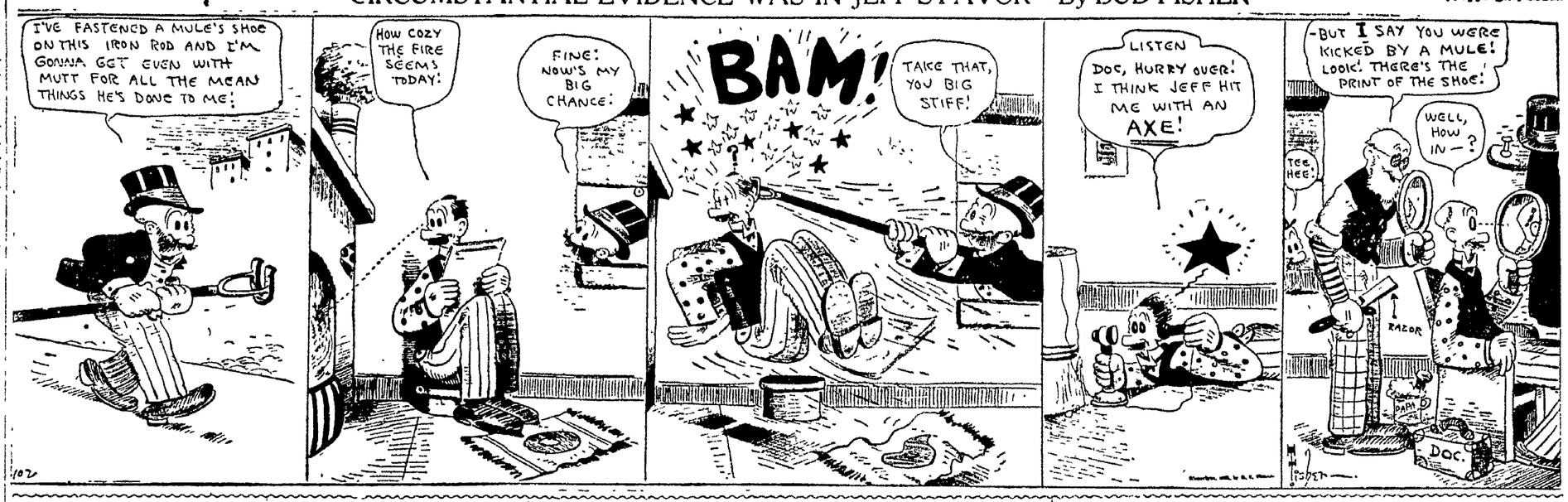

AUTOMOBILES, ACCESSORIES

ALL NIGHT REPAIR SERVICE.
Authorized Ford Service.
BILL'S SERVICE STATION,
618 Walnut-St. Phone 1504.

WE DON'T DO ALL
the automobile repair work in town.
BUT WE DO THE BEST.
FIFTH STREET GARAGE

FOR SALE—One second hand Ford touring car, 1918 model. Good tires, good running order. Parties have left city and car must be sold. Can be seen at Knoff's Garage, 319 south Seventh-st; phone 495

ENDRES AUTO TOP SHOP
Wolf Bldg, Rear Peoples Bank.
Phone 724.

FOR SALE—Buick touring car, D-55, 7 passenger, in A1 condition. $325. Our terms will suit you. Central Garage & Sales Room, 617 Main st, phone 646.

FOR RENT — Storage, alive or dead, for two autos. Tight building, cement floor. In business district. Call phone 1750.

FOR SALE—Chevrolet touring car. Priced right for quick sale. Phone 110.

FOR SALE—Buick roadster, winter top. In A No 1 mechanical condition. Good tires, lots of extras. $500 for quick sale. For demonstration see cashier at American Railway Express office.

MITCHELL 4-pass coupe, 6 cyl. A superfine car. 1923 model; used very little. Cost $2165. Will sacrifice for cash. Would consider used car in trade. J. G. May, Dresden, O. Phone 31-R.

AUTO ALL RIGHT for Christmas riding? Better have us overhaul it and put it in first class condition. Don't be foolish enough to think you needn't bother with small repairs. Those small defects have a most uncomfortable habit of suddenly developing into serious troubles and possibly far from a garage or repair shop. Be prompt.

Bill's Service Station.
618 Walnut St., Phone 1504.

WANTED—MISCELLANEOUS

WANTED—50 old horses, $1.00 delivered at Clark's barn, north Second-st. Will be there from now until Dec 25. Mr. J. E. Skinner.

WANTED—One horse wagon. Must be in good condition. Will Dawson, Coshocton, route 6.

Auto In Funeral Dives Down Mountain Grade

M'ARTHUR, O., Dec. 9. — While climbing Mount Zion Hill, near here, a car in a funeral party took a long dive back down the steep grade when the engine went "dead" and the driver lost control. The entire party was piled up in a creek at the foot of the hill. No one was killed.

Guard Your Health
Be Sure to Use
SAN-Y-KIT
The Handy Prophylactic Kit for Men
PREVENTIVE
Affords Utmost Protection. Tube 50c. Kit (4 x) $1
All Druggists or San-Y-Kit Co. 22 Beekman St., New York
SANTAL
The Popular Remedy for Catarrh of the Bladder
Easy and Safe to Take
Ask Druggists for Santal Midy Capsules

PUBLIC SALE

PUBLIC SALE

I, the undersigned will sell at public auction on the M. A. McConnell farm at Denman bridge on Tuesday, Dec. 12, 1922 at 1 o'clock P. M., the following: 1 black horse 10 years old, weight 1500 pounds; 1 Holstein and Guernsey heifer, giving milk; 1 five-year-old Jersey cow, giving milk; 1 John Deere hay loader, 1 John Deere side delivery rake, 1 hay tedder, 1 Black Hawk corn planter with fertilizer attachment, good as new; 1 John Deere riding breaking plow; 1 riding cultivator, 1 steel harrow, good as new; 1 Oliver chilled breaking plow, 1 set of 18-ft hay ladders, 2 broad tire farm wagons, 2 good set double work harness, fodder in shock, corn in crib and many other articles. French Darr, Elmer Smailes, Auctioneer.

LIVE STOCK AND PRODUCE

FOR SALE—Pure bred O. I. C. pigs. R. E. Cowden, Dresden, O.

FOR SALE—Pure buckwheat flour ground at Plainfield. L. H. Reamer, Coshocton, route 1.

FOR SALE—Reg. big type Poland sows, gilts and pigs. All priced to sell. Otto B. Akins, Blissfield, Ohio.

FOR SALE—2 good roan Shorthorn bulls registered. A few light butcher cattle. 20 registered Duroc sows and gilts mated. Walter Porteus, phone West Lafayette.

LAST chance for apples, only 50 bushels left. Prices $1.50 up, some at 6 lb. for 25c. Large fine bananas 40c doz. Nice sweet Florida oranges 50c per doz. Large tangarines sweet and sound, 60c doz. English walnuts new, 35c lb. Finest grape fruit 10c each, 3 for 25c, and all other kinds of fruit in season. Joe Pash, 240 Main-st.

FOR SALE—Four white faced, one Shorthorn yearling steers, one 2 year cow, calf at side. E. E. Reamer, 927 East Main.

FOR SALE—Ground corn and cob. $1.40 per hundred. Ernest B. Hoop, Roscoe, Ohio.

DUBLIN PAUPERS RULE WORKHOUSE

Beggars Go On Strike When Breakfast Isn't Served Them In Bed

BUBLIN, Dec. 9.—The Board of Management of the Wexford Workhouse is in a peculiar crux. The paupers have gone on strike because they don't get their breakfasts served in bed. The master of the workhouse informed the board that all the ne'er-do-wells, male and female, from all over Ireland are flocking into the institution. Their conduct is terrible; they refuse to obey the officials. They leave the house at any time of the day or night they like, returning oftentimes the worse for liquor. They refuse to get up in the morning unless supplied with their breakfasts in bed. The officials had to make the beds, as the paupers refused to do so. The master said he had twenty men watching one of the inmates to stop him from stealing things from the institution, yet they were unable to detect him though he took tables, chairs and bedding out and sold them in the town.

Predicts Transocean Trips Will Be By Air Inside Of Ten Years

LONDON, Dec. 9. — In ten years' time no one will think of crossing the Atlantic by liner—everyone will use the air dirigibles.

That is the considered opinion of Captain "Eddie" Rickenbacker, famous American aviator, who is concluding a honeymoon travel tour thru Europe by a visit to England.

By that time the country that has neglected its air policy will be in a poor way," he said in an interview.

"Armies will have become very secondary affairs, everything will have become subsidiary to the air.

"The world will be a tiny place then."

Lucky But Frugal

POMEROY, O., Dec. 9—Mrs Ann Wipple won a new flivver sedan at a raffle. She decided that it would cost too much to operate it and transferred it, accepting a $450.00 check.

SPECIAL NOTICES

SPECIAL NOTICES

ANNOUNCEMENT!

NOTWITHSTANDING some of our competitors are spending their valuable time advertising to our old customers that we are out of the insurance business, we are announcing that our insurance business is growing every day. The companies in our office are of the very best doing business in Ohio and our monthly increase in business has reached the point that the capacity of our office force is being tested to the limit, but no matter how it grows insurance business entrusted to us will receive the same prompt and careful attention it has always received in our office.

THE MIZER INSURANCE AGENCY,
BLAKE V. MIZER, MGR. SELBY BUILDING

SAVE A MEAL
$5.50 LUNCH TICKET $5.00
CONCEDED THE BEST PLACE TO EAT
MONA CAFETERIA—HICKORY STREET.

EAT AT BILLY WILLS
"AND GET FAT"
HIS GOOD CLEAN GRUB
WILL DO THE WORK.

SAFEGUARD YOUR CREDIT

Safeguard your credit as you would your pocketbook. Pay all your bills between now and January 1st and establish a good name for yourself with everybody.

START THE NEW YEAR RIGHT.

You can do this by getting in touch with us at once. We will loan you from $10.00 to $300.00 on your household goods, leaving them in your possession and allow you twenty months for repayment. You may pay faster if you desire and the legal rate of interest is charged only for the actual time loan runs.

—Courteous treatment; quick and confidential service. We would like to go further into detail and invite you to call, phone or write. Free circular upon request.

COMMONWEALTH LOAN COMPANY
Successors to Ohio Loan Co.
(Established 1910).
Room 14, Frew Bldg., Main St
Coshocton, Ohio.
Phone 858.
Under State Supervision.

POTATOES POTATOES
Michigan and Minnesota. Good cookers, good keepers. 80c per bu. $2.00 per bag of 2½ bu. Call 134 north Second-st; phone 249 for delivery. John Bando.

GEORGE'S DO-DROP-INN
Groceries and Fishing Tackle.
Also Weather Prophets, 50c.
Fresh Oysters at All Times.
101 Bridge-St. Phone 523.
Candy, Cigarettes, Tobacco.

I want to buy some 2 ft. high counter stools fit for restaurant counter. Let me hear from you what you have for sale. White Front Delicatessen, 634 Walnut st.

M. A. VAN KANNEL received car buggies, Saturday, large stock wagons, Fairbanks engines, scales, feed mills, wood saws and separators. Second hand hay presses and saw mills.

SPECIAL prices for Christmas, weaving rag rug, carpet of all kinds. Call for and deliver orders. Phone 687 after 4:30. 614 Walnut or 666 Pine-st. Open Saturday afternoons.

WOULD the party that found that one-half wheel Swiss cheese and horse blanket on road leading from Orange thru Bakersville, please leave at Bakersville Cheese Factory and receive liberal reward?

COAL! COAL! COAL! COAL!
CALL 186!
Tom Kirk
S. L. Campbell

THE HOME STORE
630 Walnut-St.

For everything new in the Novelty line (Games, Tricks, Puzzles, Notions, School Supplies, China and Aluminm Ware, Baskets and Galvanized Ware

—A full line of choice Family Groceries, including foreign and domestic Fruits, Nuts, Dates, Figs, Candy by the ton. Bakery goods received daily. All kinds Cold Meats, five kinds Cheese, Canned Goods of every description. Tobacco, Cigars, Cigarettes and Smokers' Articles, Ice Cream, Milk and Buttermilk. Soft Drinks of an endless variety.

—Remember, Santa Claus Headquarters. (Open Evenings and Sunday).

C. V. SELDERS, Prop.

Soviets Held Up?

LONDON, Dec. 9—Russia is paying very high for her German-bot locomotives in the opinion of Curtis Franklin, of the Yale Club, New York, former American Relief Administration port official at Petrograd. The payment is made not in cash, but in scrap iron from old battleships, and the price is forty times the weight in scrap for the new steel.

APPLICATION FOR PAROLE

Notice is hereby given that Thomas Quinlan 49929, a prisoner now confined in the Ohio Penitentiary, has been recommended to the Division of Pardons and Paroles, by the Warden and Chaplain as legally eligible to a hearing for parole. Said application will be for hearing on or after January 1st, 1923.

D. J. BONZO,
Parole and Record Clerk.
Dec 9, 16, 23.

APPLICATION FOR PAROLE

Notice is hereby given that John W. Cochran 48346, a prisoner now confined in the Ohio Penitentiary, has been recommended to the Division of Pardons and Paroles, by the Warden and Chaplain as legally eligible to a hearing for parole. Said application will be for hearing on or after January 1st, 1923.

D. J. BONZO,
Parole and Record Clerk.
Dec 9, 16, 23.

APPLICATION FOR PAROLE

Notice is hereby given that G. W. Shaner 47777 a prisoner now confined in the Ohio Penitentiary has been recommended to the Division of Pardons and Paroles, by the Warden and Chaplain as legally eligible to a hearing for parole. Said application will be for hearing on or after January 1st, 1923.

D. J. BONZO,
Parole and Record Clerk.
Dec 9, 16, 23.

LATEST MARKETS

Pittsburgh Live Stock

PITTSBURGH, Dec. 9—CATTLE—Receipts light, market steady.

Choice	1000@1075
Prime and good	950@1000
Tidy butchers	850@ 950
Fair	800@ 875
Common	700@ 800
Com to good fat bulls	300@ 550
Com to good fat cows	150@ 550
Heifers	450@ 750
Fresh cows & springers	$50@$100
Veal calves	1350
Heavy and thin calves	500@1000

SHEEP and LAMBS—Receipts 400 head, market steady.

Prime wethers	800@ 850
Good mixed	725@ 775
Fair mixed	550@ 650
Culls and com	200@ 400
Lambs	1500

HOGS—Receipts 4500 head, market 25c up.

Prime heavy hogs	840@ 865
Mediums, heavy yorkers	900@ 910
Light yorkers, pigs	900@ 910
Roughs	700@ 775
Stags	400@ 450

Cleveland Live Stock

CLEVELAND, Dec. 9—CATTLE—Receipts 350 head market steady.

Choice fat steers	1000@1100
Good to choice steers	800@1000
Fair to good steers	600@ 800
Good to choice heifers	700@ 800
Good to choice bulls	500@ 600
Good to choice cows	400@ 550
Fair to good cows	300@ 400
Common cows	200@ 300

CALVES — Receipts 500 head, market slow. Top $12.

Good choice veal calves	1200@1300
Fair to good	800@1100

SHEEP and LAMBS—Receipts 1200 head, market steady. Top 15.00.

Good to choice lambs	1500@1550
Fair to good	1100@1400
Good to choice wethers	600@ 800
Good to choice ewes	500@ 700
Mixed ewes and wethers	500@ 700
Culls and common	200@ 400

HOGS—Receipts 1800 head, market steady.

Yorkers and mixed	865
Heavies, mediums, pigs	865
Roughs	700
Stags	450

Chicago Live Stock

CHICAGO, Dec. 9—HOGS—Supply 40,000 head, market 10 to 15c higher.

Bulk	790@ 825
Heavy weight	800@ 825
Medium weight	815@ 830
Light weight	810@ 830
Light lights	815@ 830
Heavy pack sows smooth	750@ 785
Packing sows, rough	725@ 750
Pigs	815@ 830

CATTLE—Receipts 12,000 head, market steady.

BEEF STEERS.	
Choice and prime	1275@1375
Medium and good	1000@1200
Good and choice	1250@1375
Common and medium	800@1150
BUTCHER CATTLE.	
Heifers	500@1050
Cows	400@ 830
Bulls	300@ 700
CANNERS AND CUTTERS	
Cows and heifers	325@ 550
Canner steers	350@ 550
Veal calves	1100@1150
Feeder steers	550@ 800
Stocker steers	500@ 775
Stocker cows and heifers	350@ 500
Stocker calves	550@ 750
WESTERN RANGE CATTLE	
Beef steers	500@ 900
Cows and heifers	300@ 600

SHEEP—Receipts 17,000 head, market weak 25c lower.

Fat lambs	1450@1525
Lambs (culls and com)	1000@1350
Yearlings	1100@1300
Yearling wethers	700@ 950
Ewes	650@ 750
Ewes (culls and com)	250@ 500
Feeder Lambs	1350@1460

Cleveland Produce

CLEVELAND, Dec. 9—

Butter Extra 60@60½; prints 61@61½; dairy 53@54½, packing stock 28@29.

Eggs—Fresh 70@72, Ohio firsts 69.

Oleo—Nut 20, high grade animal oil 21@23½, lower grades 16@17.

CHEESE York State 28@29.

Poultry Live heavy fowls 20@22, roosters 14@15, broilers 22@23; spring ducks 20@22; turkeys 44@45, live geese 19@22.

Apples, bu 100@140.

Beans—Dried navy lb, 8¾.

Cabbage, lb ½@¾.

Onions cwt, 150@170.

Tomatoes, field, bu, 400.

Tomatoes, hot house, 30@35.

Potatoes, sack 150 lbs 150@200.

Sweet Potatoes—200@250.

Chicago Grain Opening

CHICAGO, Dec. 9—Wheat opened steady to a fraction easier, corn unchanged and oats steady to ⅛ down, provisions were inactive.

Wheat May 117⅛@½; July 109¼.

Corn May 69⅞@70; July 67⅞.

Oats May 43⅛@⅜, July 40⅞.

LOCAL QUOTATIONS

(Corrected by Hanley Milling Co.)

Wholesale

	Per Bu.
Coshocton mills paying:	
Wheat No. 2	$ 1.25
Straw, baled, per ton	9.00
Corn	.75

COSHOCTON FARMERS' EXCHANGE

Buying Price

Wheat No. 2	$ 1.25
Corn (new)	.75
Hay, baled, per ton	12.50
Straw, baled, per ton	9.00
Clover seed	10.50

Selling Price
(All mill feeds in our sacks)

	cwt.	ton
Cotton Seed Meal	$3.00	$57.50
Oil Meal, O. P.	3.00	57.50
Middlings, fancy white	2.10	40.00
Middlings, soft winter	1.95	36.00
Palmo Middlings	1.60	30.00
Rye Middlings	1.60	30.00
Pure wheat bran	1.65	30.00
Oats, per bu	.60	
Chop, corn and oats	2.00	38.00
Cracked-corn	2.00	
Tankage, 60 per cent (Darling's)	3.85	73.00
Meat scraps	4.50	
Alfalfa meal	2.25	
Oyster shells	1.00	
Charcoal	4.00	
Field peas	7.00	
Pigeon feed	5.00	
Salt, barrel	2.75	
Salt, cwt.	1.00	
Salt, block	.60	

PRODUCE

Wholesale Prices

Country lard	11
Potatoes	$1-1.05
Eggs	49
Country butter, as to quality	35@36

Retail Prices

Eggs	54
Country butter, as to quality	45@48
Lard	15
Oleomargarine	25@30
Sugar, 25-lb sack	1.79
Sugar, per 100 lbs	7.00
Potatoes, bushel	1.25

POULTRY

(Corrected by Charles E. Lorenz)

Buying Price

Hens	17c lb
Ducks	17c lb
Geese	17c lb
Turkeys	45c lb
Old roosters	10c lb
Springers	17c lb
Leghorn broilers	12c lb
Leghorn hens	12c lb

Retail Price

Hens	22c lb
Geese	22c lb
Turkeys	50c lb
Old roosters	15c lb
Springers	22c lb

SEED MARKET

(Corrected by Charles E. Lorenz)

Selling Price

Red Clover, per bushel	$12.50
Alfalfa, per bushel	12.50
Blue Grass, per bushel	4.00
Orchard Grass, per bushel	3.50
White Sweet Clover, bushel	7.00
Timothy seed, per bushel	3.25
Rape, per pound	.12
Mammoth Clover	12.50
Alsike	12.00
Oyster shells, 100-lb sack	1.00
Nitrate of soda, lb	.05½

Pittsburgh Produce

Butter—Prints 60½, tubs 59½; Ohio 57½.

Live Poultry—Small hens 26@28; roosters 16@17; springers 55@57; turkeys 27@28; geese 38.

Eggs—Fresh select 47@48; candled 39@37; at mark 41@42.

Produce—Potatoes 33@35, cabbage 5c; cucumbers 2@5; tomatoes 2@5, strawberries 25c box, cranberries 20@25c.

Liberty Bonds

NEW YORK, Dec. 9—Opening Liberty Bonds. 3½s 100.34, first 4¼s 99.00; second 4¼s 98.46; third 4¼s 98.76; fourth 4¼s 98.72; Victory 4¾s called 100.00; Victory 4¾s due 1923, 100.43; new 4¼s 99.15.

New York Stock Market

NEW YORK, Dec. 9 The stock market opened irregular today.

Pullman rose 1¼ to 125¼, and Studebaker showed a gain of ½ at 133¾.

Baldwin advanced ⅝ to 127⅝.

American Can sold at 77⅝, a gain of ⅝.

The rails were also strong. St. Paul Pfd. rose ¼ to [illegible]. Union Pacific was up ⅝ at 138[illegible].

The Copper group showed slight irregularities. Anaconda showed a gain of ¼ to 48⅝; Kennecott showed a loss of ⅛ at 27⅛.

U. S. Steel sold at 103¾.

UNWASHED RISE

DUBLIN, D. [illegible]—There was a heated scene in the Dail Eireann today when Deputy Johnson, a laborite attempted to protest against the execution of O'Connor and other irregulars. He hinted the laborites may attempt to overthrow the Cosgrove ministry.

NEWSPAPER ARCHIVE®
NEWSPAPER ARCHIVE®

6th-St. Theatre Tonight LAST TIME "FORGET-ME-NOT" 6:40 8:30

MONDAY AND TUESDAY
See The World's Greatest Screen Show

ART ACORD
As The Poy Express Rider

Watch for the Big Buffalo's Parade Monday Night at 7 P. M. by the Improved Order of Red Men and Daughters of Pocahontas. Music by Famous American Legion Band.

"IN THE DAYS OF BUFFALO BILL"

FOOTLOOSE CRAFT TO CRUISE PACIFIC

Fifteen Americans Living In Philippines To Sail Southern Seas

MANILA, Dec. 9.—A group of 15 Americans, residents of the Philippines, are planning to cross the Southern Pacific Ocean in a Japanese fishing boat, which has been christened the "Footloose." They propose to make the trip in a leisurely fashion, visiting the various island groups in the South Seas. Their destination is the western coast of South America. They propose to carry with them a newspapermen, who will be detailed to keep the log of the journey and write up the voyage for later publication. The boat is new and carries a trained crew. The skipper of the expedition, Captain Thomas Martin, of Vebu, is an old-time sailor who has had long experience in the Southern Seas. The expedition will probably start this month.

College Girls Dress Dolls To Cheer Tots With Yuletide Gifts

DEFIANCE, O., Dec. 9—Inquiry as to whether they have made a mistake and strayed into a nursery has been made by visitors to Trowbridge Hall, women's dormitory of Defiance college.

In every room dolls—dear celluloid babies—smile at you. Little mothers are industriously arraying their children in laces and silks, with here and there a tiny boy in overalls.

However, these college girls are not lapsing into premature second childhood. They are preparing dolls to be turned over to the Child Conservation League, of Defiance. The dolls will gladden the hearts of many unfortunate youngsters on Christmas day.

Central Plumbing Co.
Plumbing and Heating. Phone 387.

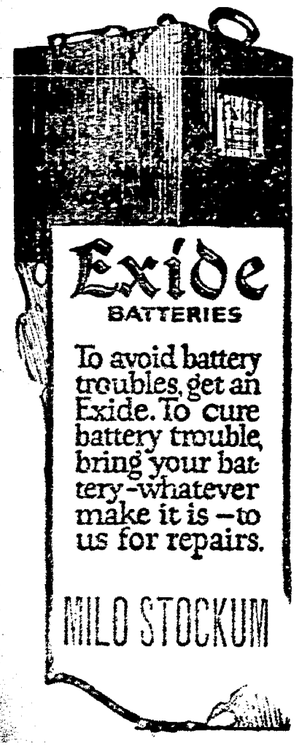

SHOULD WE END ENGAGEMENTS AT WILL?

British Woman Novelist Thinks Girls Should Retain Right To Sue

MIGHT WRECK HAPPINESS

Some Males Might Ask Too Many Women To Wed If Easy To Escape, She Thinks

EDITORS—The issue raised in the appended story is a tip for a good local yarn. Plenty of champions of both sides ought to be available.—I. N. S.

By F. A. WRAY,
International News Service Staff Correspondent.

LONDON, Dec. 9. — Men should be made to keep marriage engagements; women ought to retain the legal right of bringing suit for breach of promise in case of default, according to Marjorie Bowen, famous novelist.

"Justice McCardie," she says, "thinks that a man should have the right to break off an engagement of marriage when he has changed his mind. He believes that marriages resulting from threats of breach of promise actions are likely to result in infidelity and lifelong misery.

"This is the man's viewpoint, and very right and proper it seems at first glance. What can be more immodest, according to our preconceived ideas of womanhood, than that she should try to force a man to marry her who is reluctant to do so?

NO LONGER DEMURE.

"But it is forgotten that woman is no longer a sheltered, protected, ignorant being whose sole asset is her shrinking timidity and whose sole value lies in the fact that she is unspotted from the world. Nowadays she has to fight her own battles, earn her own living and generally 'look after' herself.

"How is she to do this if her conduct is to be ruled entirely by dictates of reserve and modesty, delicacy and refinement?

"A man does not hesitate to divorce a faithless wife. Surely it is more sordid to put a price on what is called 'honor' than on the value of a possible husband!

"We are all rather plain and practical nowadays and disinclined to allow very much for what used to be called 'sentiment.' But from a woman's viewpoint there must always be a great deal more than 'sentiment' involved in an engagement of marriage; it means so much more than even 'being in love.' It is the altering entirely of a woman's viewpoint, the undertaking of the most solemn of promises, the public avowal and pledging of secret preferences and deep feelings. The pang, the humiliation, the bitterness inflicted on a woman whose lover informs her he is tired of her and desires to break off their contract are not to be measured. Whether or not her affections are deeply engaged her sufferings must be acute.

Hurts Her Pride

"A woman in this position feels deceived, degraded, hurt, however much respect her former lover shows her. And if her remedy — the ugly one of the law—is taken from her, what is to prevent her falling a victim to a succession of men who amuse themselves by a little courtship and then know they can with impunity change their minds?

"Why should this be the one contract of all others men may be allowed to break at will?

"If Justice McCardie would tell men to think, not twice, but three or four times before they propose marriage, and then to consider well the cruel position of the woman whose engagement is broken off against her will, he would do more to keep breach of promise actions out of the courts than by his championship of masculine fickleness and his rebuke to feminine indelicacy."

For driving boats thru shallow water a propeller has been developed in Scotland of which only the tips of fan shaped blades enter the water.

TOO LATE TO CLASSIFY

FOR SALE:
1 New Cleveland Sedan. Will sacrifice to make room for new line of cars.
KNOFF & SON GARAGE
Phone 495.

WITH BABE RUTH ON THE FARM

Babe Ruth, with his family, has settled down for the winter on his farm at Sudbury, Mass., where the one-time "King of Swat" is trying to get himself into physical condition to regain his laurels next year with the New York Yankees.

GUITRY'S LATEST PARISIAN PLAY IS A STUDY IN 'BLACK AND WHITE'

PARIS, Dec. 9 — "Black and White," the newest play of Sacha Guitry, is the story of a man who cannot get on with his wife. She is fussy and nervous, making "scenes" upon the slightest occasion. Finally he can stand it no longer and leaves his happy home. Marguerite, the wife, decides to avenge herself with the first man who shows up. He happens to be a tenor—and a black tenor—who is singing at one of the large hotels. Marguerite, of course, is white. She makes an engagement with him, and—

Some months later Desnoyers hurries his wife home from the theatre. She was a bit unwise to go that very night. Vite! a doctor and a nurse and much bustle about the chamber of Marguerite. The baby arrives, and it's pickaninny! Impossible to let the mother know it before she gets stronger. What is to be done? No way to decolorize a black baby. Fortunately there is the assistance publique, which comes to the rescue. They have babies to rent or exchange. A white baby is promised, but in the meantime the young mother must be provided with other babies, which are hurried in from the neighborhood. They are not always of the same sex and size, but the mother is too ill to notice.

Three weeks later Marguerite is the only person who does not realize that her baby is black and not the little white one smiling in the cradle. Now comes the difficult moment for the husband. He must tell her the truth and then leave her. But he has become very attached to the litle baby and can see no pleasure in leaving it. And, voila! Margaret is completely changed, tender and affectionate—the young woman she was at the moment of her marriage. Desnoyers hardly wants to give her up either! Of course he finishes up by keeping her as well as the newcomer, and "all's well that ends well"—even when it takes place in Paris.

CHARACTER OF DAMAGED GIRL IS DISSECTED

OXFORD, Miss., Dec. 9—Following an almost continual attack by defense witnesses on the character of Miss Frances M. Birkhead, who is suing her former employer, Gov. Lee. M. Russell, for $100,000 alleging betrayal and breach of promise, the governor's wife took the witness stand when federal court convened today for the fifth day of the suit.

Half a dozen witnesses testified yesterday. Miss Birkhead's character was not above reproach in their opinion, but practically all of them admitted they were basing their testimony on rumor. One witness testified to the conduct of Miss Birkhead at a dance during which he alleged she was in a semi intoxicated condition.

Residents here have been more amused than angered over reports that university students had burned Gov. Russell in effigy. It has been learned according to Gov. Russell's counsel and members of the university faculty that the burning was a deliberately staged attempt by unscrupulous newspaper correspondents aided by rowdies to create a sensation.

NEW GOWNS LOOK LIKE COAT OF MAIL

Dolly Sisters Start Parisian Vogue; Wear Tight Laced Leathern Bodices

By ALICE LANGELIER

PARIS, Dec. 9.—There is much of the coat - of - mail appearance about the gowns made of some of the unusual new fabrics.

The Dolly sisters started the ball rolling in Deauville by wearing bodices and slightly full skirts of a new kind of leather made up for them. It is a twin sister to aluminum but as supple as velvet, and it neither cracks nor breaks.

Curious bodices without any decoration are made of this new fabric, with which are worn fancy belts of great width.

Aluminum-colored leather is being used to make jumper jackets for cold days and motoring. It is metallic-looking but without the hardness of metal. Bits of it trim many garments, producing the coat-of-mail effect. On many others are small ruby glass rounds and burnished metal rises like mirrors.

A sensational and amusing variety of this fabric is called "the Night Club," presenting a series of dancing women in scanty attire and men, young and old, looking on. Whole gowns cannot be made of it, but doubtless there will be many a corsage.

KNIGHT HAS

(Continued from Page One)

terms in the next election.

However, the statement continues, "There are others, and in the meantime keep your eyes on Uncle Hank Ford, of Detroit. He may think that Benedict Arnold was one of the signers of the declaration of independence, but if he gets it into his head to be a presidential candidate two years from now there will be something doing all the way from Dan to Beersheba, and also from Hackensack to the point out in Washington where they Walla twice in the same place."

Disclaiming any personal ambitions, the Akron publisher says he is "looking forward to getting out of congress and back to his newspapers and the society of his Duroc pigs out on the farm, which after all understand some things that are lost on statesmen."

He says he has no desire to straddle a white stud horse and lead any reform charge and adds: "There are plenty of leaders, but what we want now is an army, which will be furnished when the people wake up."

This time he predicts is not far distant, as they are having bad dreams.

"In the meantime," the statement concludes, "I am thinking about my own hogs, the sunshine of Florida and the white caps on Sarasota bay."

LAST NIGHT'S FIGHTS

At Canton- Dutch Myers won from Mickey Walters in ten rounds; Walter O'Keefe won from Bud Gaus.

RUSH STARTS ON N. Y. COAL FIELDS

Rich Veins Are Accidentally Unearthed In Empire State Regions

WOODCHUCK DID IT

Excited Prospectors Stake Out "Claims" As In the Mad Western Stampede

ELMIRA, N. Y., Dec. 8—The coal —not gold—rush is on.

Coal prospectors by the score are swarming to Breesport, town of Erin, near here, to stake out claims, following the accidental discovery of coal veins thru the digging activities of a stray woodchuck.

Claims are being staked out on farms, the filing notices being posted in true western fashion on stakes. The coal vein or veins just uncovered run thru the farms of Joshua Staples, Elijah Ennis, William Little and Herbert Staples.

Breesport residents have tested samples of the coal in their ranges and report unanimously that the anthracite is of excellent quality and makes a red-hot fire.

Farm Values Boom

That the vein of coal extends to the east to Rorick Hollow has been established. Thanks to the coal fields, farm values hereabouts today are booming. Lands previously on the market have been withdrawn, as the owners see visions of new riches through mine development.

Landowners probably will form a stock company to sink experimental shafts to determine the full extent of the underlying coal fields. Representatives of coal interests just prior to the lucky discovery via a woodchuck's hole had been quietly canvassing the district, making suggestions of tentative offers.

The rights of those who have staked and filed coal claims on farming lands that they do not own form a puzzling problem. Whether the western practice will be legal in this state is a question. Farm owners are consulting counsel, admittedly worried over the claims already staked out.

Gold Found, Too

While southern New York has its "coal rush," the gold fever holds the north country in its grip now, with Edwards as the centre.

Gold is reported found on the Stammer farm there, and a New York corporation, taking over the property, is preparing to start gold mining operations without delay. Necessary machinery is now being shipped in.

During the last summer experts have been at work developing a process by which gold can be separated from the sands. It is reported that there is at least $600 worth of gold in every ton of Edwards dirt.

Modern French Subway

PARIS, Dec. 9. — Part of the new subway from the Arcadero to Boulevard Exelmans is now open. The new stations are much brighter than the old ones. The trains on this new line may be dispatched every minute and three-quarters, which is fifteen seconds faster than any other line in Paris. The cars are fitted with telephones. In case of a tie-up the terminus may be notified at once and help sent out.

Buckeye Breveties

Gathered by I. N. S.

LIMA, Dec. 9—Impressed by the reception accorded by citizens, following turning on of the boulevard lighting system, other business men may be moved to donate funds to carry the lights through January.

The check for $900, given by Lima business men, will pay for the lights only until January 1. Unless further means are provided after that time to defray cost of electric current, lights will be again turned off, city officials say.

George E. Bayly, F. H. Bentz, Harry B. Friedman, Frank Komminsk, O. C. Plummer, F. J. Banta, Glen C. Neff, Roy B. Gregg, E. R. Lindesmith and George R. Carter are the business men who supplied the money to keep the lights burning during December.

MARTINS FERRY, Dec. 9—Sherman Scheehle has filed damage suits totaling $40,000 against the Whitaker-Glessner company because of the death of his wife, Pearl Scheehle, 35, and injury of his son, Donald, 10, when their horse became frightened and ran away while crossing a pipe line laid by the company from one of its gas wells to its local steel plant. The pipe line was being used for pumping out the well and in addition to being above the ground was vibrating, frightening the horse. Mrs. Scheehle's neck was broken.

MEDINA, Dec. 9—The third attempt in two weeks to rob the grocery store of J. W. Harman at Creston was successful after the earlier attempts failed. The robbers carted away the safe containing $45 and were successful in opening it near the Erie railroad tracks.

GLOUSTER, Dec. 9—John Moody who was arrested several days ago on a non-support charge made by his wife, suicided by drinking poison on the church steps at Trimble. Moody was in jail three days and then promised to go to work and support his family. After one day in the mine near here, he ended his life.

McCONNELSVILLE, Dec. 9—Miss Alice Lighthizer was injured seriously while her niece, Ruth Lighthizer, escaped with bruises when their horse became frightened at a tar truck being used on the new Barnesville road and ran away. The buggy was thrown over an embankment.

ELYRIA, Dec. 9—Lorain county this year is spending $500,000 on improvements of roads, $100,000 of which is being borne by the state.

IRONDALE, Dec. 9—Mrs. Anna M. Hanlin, 57, was fatally injured in a fall down the cellar steps of her home. She died in a few hours.

ELYRIA, Dec. 9—The 137 city employes who have gone without pay for several months, will be paid following the action of council authorizing a $15,000 loan on the February tax distribution.

AMHERST, Dec. 9—Earl Clifford of Elyria, while hunting along the Vermilion river, stepped on his gun which exploded and tore away two toes of his right foot. He was brot to the local hospital.

ASHLAND, Dec. 9—Of three transients arrested for train riding, two were ordered out of the city and the third is detained because he was wearing new shoes, new sweater coat and seven army shirts.

YORKVILLE, Dec. 9—The Dorothy mine near here loaded 45 railroad cars in seven hours. It is the largest mine in this vicinity.

POMEROY, Dec. 9—Meigs-co jurors refused to accept the work of a bloodhound in sending a man to the penitentiary. Clarence Fish, arrested and indicted for robbery in connection with the burglary of the Beegle Brothers store here, was acquitted in common pleas court. His arrest followed the work of the hounds in running a trail to his home where part of the stolen money was found in his cellar.

MIDDLEPORT, Dec. 9—Dr. L. G. Gribble and H. B. Smith, druggist, have been distributing venison among their friends here. They are just home from their annual hunt in Canada and this year got a deer apiece. In their party of eight men, six deer were killed.

BETHESDA, Dec. 9 — George Walters fell dead while chatting with William Laws in the latter's shoeshop. He had complained of feeling ill while at his work in a cigar factory a short time before.

BRIDGEPORT, Dec. 9—Misses Frances Valentine and Mary L. Obernauer, federal investigators, are probing living conditions among Eastern Ohio miners. It is expected their report will go to the federal coal commission, recently appointed by President Harding.

STORM AT SEA

TOULON, France, Dec. 9.—Several ships were wrecked in a storm which swept the Mediterranean today.

Pastor Left Waiting By "Prayer Bride"

Rev. George H. Lawson, of Orange, N. J., threatens to sue a comely widow—Mrs. May Mason, widow of a millionaire plumbing supply man—for breach of promise, because she failed to become his "heavenly bride." As a candidate for nomination to the House of representatives in Boston a few years ago, Lawson sent out pictures describing himself as "The Hero of Zebrugge." He served in the British army and claimed to have been wounded three times. At Orange, N. J., Rev. Lawson prayed for a bride. A moment later Mrs. Mason is said to have come forward in tears and said she thot she could fill the bill. Then she jilted him.

TURKS ACCEPT ALLIES' PLAN

LAUSANNE, Dec. 9. — Ismet Pasha, head of the Turkish delegation in the Near East peace conference today accepted with modifications the Turkish straits proposals made by the allies and the United States.

Addressing the Turkish straits committee, Ismet said that the Turks accepted in general, the allied proposals as to the future status of the straits but took exceptions to the allied plan to include Constantinople within the demilitarized zone.

The Turks maintained that they should have the right to fortify Constantinople, intimating the seat of government would be removed there from Angora.

As soon as the Turkish straits committee met today, Ismet said the Turks were ready to present their viewpoint. He then outlined the Turkish policy, at the same time submitting a number of questions regarding the allied program submitted on Wednesday by Lord Curzon.

The meeting was friendly except for a bitter tirade delivered by Georges Tchitcherin, head of the Russian delegation.

A recess was taken until 4:30 when Lord Curzon promised a reply to the Turkish statement answering the questions put by the Turkish envoys.

The action of the Turks today indicated that the Turco-Russo bloc is on the point of a complete breakup.

After Ismet spoke at the morning session of the straits committee adjournment was taken before Tchitcherin had a chance to speak.

Queer Sounds Heard When Screech Owl Is Captured In Rat Trap

PORTLAND, Ore., Dec. 9 — A trap, set in a downtown office here to catch rats, snapped on a full-grown screech owl recently.

There had been fluttering, eery noises emanating from the office at night. Employes in an adjoining engraving office, who frequently worked late, heard the "ghost" sounds.

Each morning papers were found strewn over the room where the owl was caught. The windows of the office were left open, and it is presumed that the owl made nightly visits to catch the rats in the trap until its demise resulted in the same trap.

PHILADELPHIA, Dec. 9—Arthur Fletcher, veteran shortstop has been signed as manager of the Philadelphia nationals.

Fletcher was captain of the Phillies during the 1922 season. President Baker stated he had made a special trip to St. Louis to sign the contract with Fletcher.

BELVEDERE CLUB
DANCE
RED MEN'S HALL,
TONIGHT
Featuring
Achie Collins Jazz Band
Of Mt. Vernon.
Gents, $1—Ladies, 35c.

RABBIT BALL IS HERE TO STAY, SAYS WALSH

Only Mortal Foe Of The Home Run Is Pitcher—Fans Are In Favor of It

EVER HEAR ONE HISSED

Landis And Heydler Say There Is Little Chance Of Such Legislation

NEW YORK, Dec. 9—The so-called "jackrabbit," or lively ball, is in baseball to remain, all accounts of its proposed demise being premature, not to say greatly exaggerated.

This much on the more or less valid assurances of Judge Landis and John A. Heydler, who either know what they are talking about or carbolic acid is a very excellent mouth-wash. Both, speaking semi-officially, have declared that no legislation looking toward the removal of the rabbit has been contemplated and none will be they further state.

"I think the majority of the fans favor free hitting," Judge Landis said upon the occasion of a recent visit to New York, "and I see no reason to curb something that has become a distinct feature of the game. The shout that goes up from the stands every time someone hits a home run should be amply convincing as to the sentiment of the public on this subject. I have yet to hear anyone hiss a home run."

And, we might add, the Judge would grow long ears waiting for any good play on a ball field to be hissed. The absence of such a demonstration proves less than nothing, however.

A home run is an individual feat, just as are the strike out, the stolen base, a running catch in the outfield and countless features of a ball game. They are not hissed, but that doesn't prove either their popularity or unpopularity. A player may be hissed for what he represents to the stands, never for what he accomplishes on the ball field.

However, we digress. Heydler also stands firmly behind the rabbit, which means that the National League is for it as a body. Ban Johnson is the only dissenter, and he is by no means unalterably opposed to it. Ban would have home-run zones established in certain parks, but the silence that greets his suggestion is almost deafening.

As a matter of fact, the magnates are virtually unanimous in their opinion that the slugging game is a permanent institution with the fans and as such not to be tampered with. It's only real enemies are a few managers and all pitchers.

The remarks of Landis and Heydler would seem to have effectually disposed of all talk of hitting reforms to be instituted at the impending major league meetings. Even the suggestion that pitchers be given greater latitude in the matter of deliveries appears to have few friends.

PREACHER NABS WINE PILFERER

SYRACUSE, N. Y., Dec. 9.—William Clark, thirty-three of this city, helped himself to a gallon of wine from the sacristy of Trinity Episopal Church here. Hastening down the street, he passed Dr. Aimon A. Jaynes, rector, who, recognizing the container, caused the man's arrest.

Clark pleaded he stole the wine for his sick wife, but Dr. Jaynes refused to play up to the Jean Val Jean role.

Central Plumbing Co.
Plumbing and Heating. Phone 387.

If The Eyes Need Attention

Putting it off is very unwise. It should not be delayed a day longer than necessary. Every moment that an abnormal eye works means just that much added strain. Be "eye-wise," and learn from us at once if your eyes need the help of glasses or not.

My Specialty, Comfortable Vision.

OTIS G. MORSE
Optometrist & Optician
Main-St., Opp. Court House.

NEWSPAPERARCHIVE® NEWSPAPERARCHIVE®